Newport Daily News.

Established, 1846. Vol. XXVIII, No. 218. | NEWPORT R. I., THURSDAY AFTERNOON, JANUARY 15, 1874. | PRICE, THREE CENTS.

Newport Daily News.

PUBLISHED BY

DAVIS & PITMAN,

AT NO. 13 CHURCH STREET.

TERMS $6.00 PER ANNUM.

FIFTEEN CENTS PER WEEK, PAYABLE TO CARRIER.

The NEWPORT JOURNAL is issued from the same office every Thursday. Price $2.00 per year.

ADVERTISEMENTS inserted for $1.00 a square for the first insertion and 25 cents for each subsequent insertion. Ten lines or less, Nonpareil type, (like this) make a square.

Funeral Notices 50 cents.

The privilege of yearly advertisers is limited to their own immediate business. It does not include Legal Notices, Auction Sales, Lost and Found, Cards, Wants, &c.

Professional Cards.

HOWE & CHASE,
CIVIL AND TOPOGRAPHICAL ENGINEERS.
Landscape Gardening and Land Surveying.
70 WEYBOSSET STREET, OPPOSITE ARCADE.
John Howe, Edwin A. Chase. PROVIDENCE, R. I.

ROBERT MORRIS COPELAND,
Landscape Gardening.
HAS HAD twenty years experience in laying out Towns, Parks, Cemeteries and Country Places. Best of references. Engagements may be made with Mr. Pitman of the NEWPORT NEWS.
Offices—19 City Exchange, Boston; 755 Lanson Street, Philadelphia. Ridley Park, Del. Co. Pa. may6-n&j-1y

JOHN H. MULLIN,
TOPOGRAPHICAL ENGINEER AND SURVEYOR.
OFFICE, No. 220 THAMES STREET, NEWPORT, R. I.
Surveys inside, and Plans, Designs and Estimates for the laying out of Public Lands, Roads, Summer Resorts and Private Estates, carefully prepared. m14

SAYLES & GREENE,
ATTORNEYS AND COUNSELLORS AT LAW,
Rooms Nos. 26, 27, 28 & 29 Woods Building,
Corner of College & South Main sts.
Providence, R. I.
Willard Sayles. William H. Greene. jy18-6m

DR. N. CHACE,
HOMŒOPATHIC PHYSICIAN,
No. 11 Clarke street,
Office Hours:—10—12 A. M. 3—4 & 7—9 P. M. NEWPORT, R. I. jy18

C. A. BRACKETT, D. M. D.
DENTAL ROOMS IN YOUNG'S BLOCK,
3 Washington Square,
NEWPORT, R. I.
OFFICE HOURS, 9 to 12 A. M., 2 to 5 P. M.

H. E. BARNEY,
PIANOFORTE TUNING.
Orders received at T. A. Spencer's, No. 86 Thames street, and Charles E. Hammett, Jr's., 94 Thames street.

WM. G. PECKHAM, Jr.,
ATTORNEY AT LAW.
Trinity Building, No. 111 Broadway, New York.
Commissioner for Rhode Island in New York.

HENRY N. WARD,
JUSTICE OF PEACE AND NOTARY PUBLIC.
North Room, State House, Newport.
Particular attention given to the acknowledgement of Deeds, Affidavits, &c.

Business Cards.

SLOCUM & BLUCK,
144 Thames street.
MEATS, POULTRY & VEGETABLES.
GAME OF ALL KINDS IN ITS SEASON.
Orders filled in all parts of the city, and families regularly supplied.

WILLIAM B. SHEARMAN,
DEALER IN MEATS, POULTRY, GAME, HAMS, LARD, TONGUES, TRIPE, SAUSAGES, BUTTER, EGGS.
Fruit and Vegetables.
No. 4 Washington Square, Newport, R. I.

SAMUEL ALBRO,
DEALER IN FISH AND LOBSTERS,
189 THAMES STREET.
Families Supplied with the best the market affords and at short notice.

JOSEPH M. LYON,
PLUMBER, BRASS AND COPPER WORKER,
MANUFACTURER OF PUMPS, KETTLES, STEAM PIPES
No. 236 Thames Street.
Repairing and general jobbing promptly attended to.

GEORGE GRATRIX
A Large Assortment of
TRUNKS, VALISES, AND TRAVELLING BAGS,
Of All Grades and Styles.
No. 10 Broad Street.

C. BANNING,
INSURANCE AGENT,
20 Broad street, Newport, R. I.
o31-tf

GEORGE W. FRAPRIE,
PAPER BOX MANUFACTURER,
No. 37 N. Main street,
FALL RIVER, MASS.

ORIN ALGER,
ARLBORO' ST., FIRST DOOR FROM BROAD ST.
(Opposite John D. Dennis',
Manufacturer of all kinds of Boots and Shoes.
SPECIAL ATTENTION PAID TO REPAIRING.

JOHN C. STODDARD,
NO. 9 LONG WHARF,
House & Sign Painter & Glazier.
AGENT, OIL, GLASS, PUTTY, VARNISH AND BRUSHES,
Constantly on hand, together with all articles usually kept in a paint shop.

GEORGE H. TABER,
(Formerly of Taber & Dugan,)
HOUSE PAINTER AND DECORATOR,
13 Broad Street.
All work done in a satisfactory manner.

GEORGE C. KAULL, JR.,
DEALER IN FRESH AND SALT BEEF,
Pork, Hams, Lard, Sausages, Tripe,
PIGS' FEET, POULTRY, GAME, &c.,
Also, Fruit and Vegetables in their season.
Corner Oak & Broad Streets, Newport, R. I.

JOHN GLYNN, JR.,
HOTEL, HOUSE AND STEAMBOAT
Bell Hanger and Locksmith.
REPAIRING TURNS PUT UP TO ORDER,
ROOMS 18 & 19 TRAVER'S BLOCK.
(Up Stairs.)

G. W. BOWEN,
CARPENTER AND BUILDER,
Over 24 Long Wharf.
(Entrance on Whitney Avenue, off Thames Street,)
NEWPORT.
Orders promptly and satisfactorily executed. Residence, 44 Bridge Street.

BLACK ALPACA.
A VERY cheap lot of black Alpacas, just opened at WM. C. COZZENS & CO. sep13

Watches & Jewelry.

JOSHUA GRAY,
241 Westminster street,
PROVIDENCE.
FINE JEWELRY and WATCHES,
SUCH AS GOLD OPERA, GUARD, LEONTINE, VEST AND NECK CHAINS,
And a great variety of Rich Sets of Jewelry, Diamond Rings and Pins, Studs, Sleeve Buttons, Amethyst, Onyx, Pearl, Garnet, and a large lot of other Rings, together with many articles in Fine Jewelry not here mentioned. A very rich and well selected stock of Ladies' and Gents' Gold & Silver watches, Solid Silver and Silver Plated Ware.
dec2 JOSHUA GRAY.

W. MILTON FARROW,
Jeweler & Optician,
26 Washington Square, Newport, R. I.
Fitting Spectacles and Eye Glasses a Speciality.
Jewelry and General Repairing Done Promptly.
Watches of all Nationalities put in order and guaranteed to give satisfaction or money refunded.
jan1

Edwin C. Blain,
164 THAMES STREET,
Having secured the agency of the celebrated
BOREL AND COURVOISIER WATCH
NEUCHATEL,
Is now prepared to sell a first-class watch, as regards both Case and Movement, at a reasonable price, Suitable for ladies and gentlemen.
Also American Watches for sale.
jy31

Ladies and Gents' Gold and Silver Watches, Lockets, Charms, Crosses, Seal Rings, &c.
Also a new and desirable stock of Fancy articles just imported. A full assortment of Solid Silver and Plated Ware, at
H. A. HEATH & CO'S.,
nov29 96 Thames Street.

H. W. PRAY,
WILL CONTINUE TO DO OUTSIDE CLOCK work of all kinds, as heretofore; and will give personal attention to all orders through the Post Office, or left at his old stand. Promptness and satisfaction guaranteed. jan26-tf

Diamond Spectacles.
THESE SPECTACLES are manufactured from "MINUTE CRYSTAL PEBBLES" melted together, and are called Diamond on account of their hardness and brilliancy. It is well known that spectacles cut from Brazilian or Scotch pebbles are very injurious to the eye, because of their polarizing light. Having been tested with the polariscope, the diamond lenses have been found to admit fifteen per cent. less heated rays than any other pebble. They are ground with great scientific accuracy, are free from chromatic vibrations, and produces a brightness and distinctness of vision not before attained in spectacles.
Manufactured by the Spencer Optical Manufacturing Comp New York. For sale by responsible agents in every city in the Union. H. A. HEATH & CO., Jewelers and Opticians, are sole Agents for Newport, R. I.,—from whom they can only be obtained No peddlers employed. Do not buy any unless you see the trade mark sp

A GOOD SUPPLY
OF THE CELEBRATED
STEWART'S PARLOR STOVES
ON HAND AND FOR SALE CHEAP
by
WM. K. COVELL, JR.,
nov21 SOLE AGENT.

WHY DON'T THE MEN PROPOSE :: To buy their wives an ÆTNA Sewing Machine? There is none better.
C. BANNING, Agent,
dec26-n&j 20 Broad street.

LAWN MOWERS.
Hill's Archimedian
—OR—
The Philadelphia.
THE BEST IN THE MARKET!
All who need a Lawn Mower, either for small or large lawn, should examine the merits of these machines.
Prices from $15.00 to $30.00.
FINCKE, ENGS & CO.,
my30 Agents for Newport.

White, Clean, Sound Teeth
All may have by using daily
THURSTON'S
Ivory Pearl Tooth Powder!
Price 25 and 50 cents Per Bottle.

BEAUTIFUL SOFT GLOSSY HAIR!
All desire it, all may have it by constant use of
Thompson's Pomade Optime.
Price 25 and 50 cents Per Bottle.

Light colored Kid Gloves are very stylish when not soiled.
Jouven's Inodorous
Kid Glove Cleaner.
Will renovate them thoroughly. 25 cents per bottle
All sold by druggists and Fancy Dealers.
F. C. WELLS & CO., New York Wholesale Agent.

Weather Strips!
WEATHER STRIPS for doors and Windows, and applied if wished, at WM. C. COZZENS & CO. dec12

Paints and Paper.

ESTABLISHED 1745.

ANNOUNCEMENT EXTRAORDINARY!

128 Years of Successful Engagements.

Messrs. W. H. Green & Co.
WOULD respectfully say to the citizens and visitors of Newport that they are prepared to do first-class
PAINTING,
IN ALL ITS BRANCHES. OUR
PAPER HANGING
WILL BE EXECUTED BY
MR. D. M. HAMMOND,
who is acknowledged paper hanger of the age. Our imitations of Wood, Stone and Marble cannot be excelled. Hard woods filled and polished by an entirely new process, and warranted to give satisfaction.

SIGN PAINTING,
GLASS GILDING, SHOW CARDS, CURTAINS, &c.,
NEATLY EXECUTED BY
MR. J. R. HOWE.
who stands without a rival in this branch of his profession.
Ornamental Painting, Bronzing, Wood Gilding, &c.,
promptly attended to, and faithfully executed, at
143 THAMES ST.
sep9

Furniture.

Christmas Goods!
Pictures,
Brackets,
Wall Pockets,
CARVED WALNUT ORNAMENTS,
CHAIRS, TABLES,
Useful Christmas Presents,
AT
M. COTTRELL'S,
1 & 2 COTTRELL BLOCK.
dec3 Next South of Post Office.

Furniture!
Furniture!
Furniture!
HAVING A LARGE ASSORTMENT OF GOOD AND
Fashionable Furniture
On hand and wishing to dispose of it to make room for Spring Goods, we will sell it at low rates. We would invite our friends and others in want of anything in our line to call and see if we cannot do you good.
Langley & Bennett,
10 Franklin St.
feb 12

FURNITURE.
J. L. & G. A. HAZARD,
Manufacturers and dealers in
First-Class Furniture
OF ALL DESCRIPTIONS,
NO. 23 CHURCH STREET.
TURNING, Carving and Upholstering in every style on short notice.
Original Drawings and Plans furnished and everything warranted
LANGLEY & BENNETT,
Funeral and Furnishing Undertakers.
Warerooms, 10, Franklin St.
Caskets and Coffins of any description, and all the duties required of an Undertaker, promptly attended to. feb12

MRS. M. O'HAGAN,
5 Downing's Block.
SELLING OFF to close up her summer business, a large lot of ladies' undergarments
Shawls' Suits, Sacques, &c. &c.
A good assortment of Millinery, Round Hats and Bonnets. Some of them
JUST RECEIVED FROM PARIS,
Will be sold very low. All goods marked down to close. sep24

New Sacks and Cloaks.
OPENED on Saturday a new lot of Sacks, Dolman pattern, also Water Proof Cloaks, and a fresh lot of Trimmings, Buttons, &c., &c., at the usual prices. WM. C. COZZENS & CO., No. 74 Thames street

Cheap Calicoes.
ONE CASE nice dark calicoes in remnants, for sale very cheap, at WM. C. COZZENS & CO. November 10.

S. T. FRAPRIE,
(SUCCESSOR TO GEO. W. FRAPRIE,)
Book Binder and Blank Book Manufacturer.
87 NORTH MAIN ST., Over Mt. Hope Market,
Fall River, Mass.
All Kinds of Printed Work, as Magazines, Pamphlets, Newspapers, Music, &c., bound in any desired style, at short notice. Orders left at Wm. P. Barker's bookstore, or at News office, sep29-m

Groceries.

S. T. Hubbard,
At 57 Thames Street,
Keeps constantly on hand a full line of
Flour, Teas, Fresh Ground Coffees and Spices, Lard, Hams, Fine Fresh Butter, Cheese,
Fresh Baked Crackers,
Pickles and Preserves,
Also all kinds of Fruit and Vegetables, in their season. Goods delivered in any part of the city, free of charge. mar6

NEW CROP
NEW ORLEANS
MOLASSES,
AT
CORNELL'S,
dec3 17 & 19 Broad street.

Just Received!
A CHOICE LOT OF
BUCKWHEAT,
Haxal & St. Louis
FLOURS
Which we are selling very cheap for cash. Also Fresh Ground GRAHAM and RYE MEAL, OAT MEAL and CRUSHED WHEAT, BOLTED and RHODE ISLAND MEAL
ALWAYS ON HAND.
Corn, Oats, and Feed Meal, Hay, Straw, and Turks' Island Salt. J. PECKHAM & CO.,
no1 Commercial Wharf, Newport, R. I.

Newport, Jan. 6, 1873.
THE SUBSCRIBER having repurchased the stock in Store
223 THAMES STREET,
Will be prepared to meet his former friends and customers, and by strict attention to business, hopes to merit a share of their custom at the
Meat and Grocery,
No. 223 Thames Street, Newport, R. I.
(opposite the Post Office.)
n7 H. D. SCOTT.

C. G. Handy & Son, Agents,
—DEALERS IN—
Choice Family Groceries,
Fresh and Salt Provisions,
FOREIGN & DOMESTIC FRUITS, &c.
AT No. 220 THAMES, CORNER OF CANNON STREET,
And three Doors South of Post Office.
We are now prepared to furnish the above named Goods, in all their variety, at extremely low prices for CASH, or approved credit.
Our former customers are particularly invited to call and see us, as well as the public generally.
A Large Stock of Excellent Flour on hand, to be sold by the Barrel or Bag,
DECIDELY CHEAP FOR CASH.

LOOK!
GOOD FLOUR $1.25 per Bag, Butter, 3 pounds for $1; 14 pounds good Currants for $1; 7 pounds best Layer Raisins, for $1; ½ box Layer Raisins, cheap; Hickory Nuts, 10 cents per quart. Best New Layer Figs, 20 cents per pound, Good Japan Tea, 50 cents per pound.
—AT—
LUTHER & CO'S.,
dec11 98 THAMES STREET.

THE NEWPORT TEA CO.
Teas! Teas!! Teas!!!
A GOOD, sweet drawing
English Breakfast Tea, 4 lbs. for $1.
ALSO A FIFE
Oolong, 3 pounds for $1.00.
A liberal discount to jobbers.
P. Bryer's
15 Broad Street.
may2

A. T. Farnum & Co.
(Formerly connected with the Providence Steam Marble Co.)
Manufacturers of
MARBLE MANTELS, MONUMENTS,
Headstones, Cabinet and Wash Bowl Slabs, Soapstone Fireplaces, Sinks, Wash Tubs, &c.
All kinds of Granite furnished to order.
430 HIGH ST., PROVIDENCE, R. I.
A. T. FARNUM, J. W. FARNUM
nov17-n&j

Bricks.

CROTON FRONTS, Brown, Dark and Red Brick also Haverstraw and Long Island Brick all under sheds, at
HAMMETT'S LUMBER YARD,
mar10 231 Thames Street.

AMERICAN AND FOREIGN PATENTS.
R. H. EDDY,
SOLICITOR OF PATENTS,
For Inventions, Trade Marks, or Designs,
No. 76 State St., opp. Kilby St., Boston.
AFTER AN EXTENSIVE PRACTICE of upwards of thirty years, continues to secure patents in the United States; also in Great Britain, France and other foreign countries. Caveats, Specifications, Assignments, and all papers for Patents, executed on reasonable terms, with despatch. Researches made to determine the validity and utility of Patents of Inventions, and legal and other advice rendered in all matters touching the same. Copies of the claims of any patent furnished, by remitting one dollar. Assignments recorded in Washington.
We Agency in the United States possesses superior facilities for obtaining Patents or ascertaining the patentability of inventions.
All necessity of a journey to Washington to procure a Patent, and the usual great delay there, are here saved inventors.

TESTIMONIALS.
"I regard Mr. Eddy as one of the most capable and successful practitioners with whom I have had official intercourse."
CHARLES MASON, Commissioner of Patents.
"I have no hesitation in assuring inventors that they cannot employ a man more competent and trustworthy and more capable of putting their applications in a form to secure for them an early and favorable consideration at the Patent Office."
EDMUND BURKE,
Late Commissioner of Patents,
"Mr. R. H. Eddy has made for me over THIRTY applications for Patents, having been successful in almost every case. Such unmistakable proof of great talent and ability on his part, leads me to recommend ALL inventors to apply to him to procure their Patents, as they may be sure of having the most faithful attention bestowed on their cases, and at very reasonable charges." JOHN TAGGART
Boston, Jan. 1, 1874.—1y-eod.

Special Notices.

Gout & Rheumatism.
THE excruciating pains of GOUT and RHEUMATISM relieved in two hours and cured in a few days by the
Celebrated English Medicine,
BLAIR'S GOUT AND RHEUMATIC PILLS.
They require neither attention nor confinement of any kind, and are certain to prevent the disease attacking any vital part.
Prepared by
PROUT & HARSANT,
London, England.
AND SOLD BY ALL DRUGGISTS

Clothing.

Tailoring Establishment.
—o—
THOMAS M. NORMAN,
Having taken one of the stores in Public Library Building,
176 THAMES ST.,
Would be pleased to attend to his former customer and all others who will favor him with a call.
Thanking his friends and customers for their liberal patronage bestowed in the past and soliciting a continuance of the same in the future, which he will endeavor to appreciate. feb6

GO TO W. C. LANGLEY'S
AND BUY CLOTH FOR AN
OVERCOAT,
SUIT OF CLOTHES,
or SINGLE GARMENT,
or LADIES' SACK,
At the present reduced prices. dec16-n

NEW
FALL GOODS!
—RECEIVED BY—
GOULD & SON,
Tailors,
70 THAMES STREET.

Cheap Woolen Goods,
For Men and Boy's wear, For Sale at
WILLIAM B. SWAN'S
Jan27 No. 168 Thames Street, Newport, R. I.

Photography.

Something New in Photography.
JUST RECEIVED an improved instrument which will take Tin Types, carte de visite which sell at the low price of four for $1.
A. WILLIAMS,
THE "ORIGINAL,"
2 Downings' Block.

New Photographic Rooms!
[Over C. E. Hammett, Jr's. Book Store.]
124 THAMES STREET, NEWPORT, R. I.
HAVING leased rooms in the above building and fitted them up, I am prepared to take PORTRAITS from life or make copies from other pictures, and finish them in black or colors, in the best styles of the art.
N. B. Particular attention paid to copying pictures from DAGUERREOTYPES, AMBROTYPES, &c.
P. S. SHART, 124 Thames street.
no1

SPENCER & BRAINERD,
Manufacturers of
Fine Coach and Single Harness, Trunks, &c.,
NO. 8 DOWNING'S BLOCK,
BELLEVUE AVENUE, NEWPORT, R. I.
Harnesses and trunks repaired on short notice.
June12

B. BATEMAN. G. S. GARDINER.
BATEMAN & GARDNER,
NEWPORT MARKET.
PELHAM STREET, OPPOSITE U. S. HOTEL,
NEWPORT, R. I.,
DEALERS IN ALL KINDS OF
Meats, Poultry, Game, Lard, Salmon, Hams, Tongues, Eggs, Butter,
Fruits of all kinds, and Vegetables.
mar11

At No. 90.
PICTURES! Camp Chairs! Children's Rockers! Easy Chairs! Bible and Boquet Stands!
Fancy Frames!
Work Stands! Blacking Boxes! Writing Desks Piano Stools! Slipper Boxes! Wall Pockets! &c., &c., &c.
STAFFORD BRYER.
dec20

The Rhode Island
SAFE DEPOSIT CO.
Of Providence, R. I.,
IN ATLANTIC BUILDING, NO. 47 WESTMINSTER STREET, COR. EXCHANGE STREET.
(Entrance through Rooms of the First National Bank), offers for Rent, safes inside its
FIRE & BURGLAR PROOF VAULT,
At prices ranging from $15 to $75 per annum. Will receive on deposit for safe keeping, under GUARANTEE OF THE COMPANY, Government, and other Bonds and securities, Coin, Bullion, Plate, &c.
It is believed to be the strongest vault ever built for resistance to
Fire and Burglars.
ARMED WATCHMEN will be on duty day and night. A TELEGRAPH connect the premises with the Police Station.
Open daily from 9 a. m., to 4 p. m., Sundays and Holidays excepted.
The public are invited to visit the premises, whether for business or from curiosity. Circulars mailed to any address.
ABRA H. DIKE, Pres. JOSHUA WILBOUR, Sec.
dec17 WM. A. MITCHELL, Supt.

Newport Daily News.

THURSDAY, JANUARY, 15, 1874.

[From the Atlantic Monthly.]

AN OLD YEAR SONG.

BY OLIVER WENDELL HOLMES.

As through the forest, disarrayed
By chill November, late I strayed,
A lonely minstrel of the wood
Was singing to the solitude;
I loved thy music, thus I said,
When o'er thy perch the leaves were spread;
Sweet was the song, but sweeter now
The carol on the leafless bough.
Sing, little bird! thy note shall cheer
The sadness of the dying year.

When violets pranked the turf with blue
And morning filled their cups with dew,
Thy slender voice with rippling trill
The budding April bowers would fill;
Nor pass its joyous tones away
When April ripened into May;
Thy life shall hail no second dawn,—
Sing, little bird! the Spring is gone.

And I remember—well a day!
Thy full blown Summer roundelay,
As when behind a broidered screen
Some holy maiden sung unseen;
With answering notes the woodland rung,
And every tree-top found a tongue.
How deep the shade! the grove how fair!
Sing, little bird! the woods are bare.

But now the Summer's chant is done
And mute the choral antiphon;
The birds have left the shivering pines
To flit among the trellised vines,
Or fan the air with scented plumes
Amid the love-sick orange blooms,
And thou art here alone—alone—
Sing, little bird! the rest have flown.

The snow has capped yon distant hill,
At morn the running brook will still,
From driven herds the clouds that rise
Are like the smoke of sacrifice.
Ere long the frozen sod shall mock
The plowshare, changed to stubborn rock.
The brawling streams shall soon be dumb,—
Sing, little bird! the frosts have come.

Fast, fast, the lengthening shadows creep,
The songless fowls are half asleep,
The air grows chill; the setting sun
May leave thee ere thy song is done,
The pulse that warms thy breast grow cold,
Thy secret die with thee untold;
The lingering sunset still is bright,—
Sing, little bird! 'twill soon be night.

THE NORMAN BRIDE.

ANCIENT MATRIMONIAL CUSTOMS.—STYLES OF DRESS.—HOW MARRIED WOMEN HAD TO CUT OFF THEIR HAIR.—BEAUTIES OF CHIVALRY.

The Norman bride was not, like her Anglo-Saxon sister, the slave, the property by purchase of her husband. She was a free woman, probably an heiress, carrying for her dower rich domains, castles, and vassals, and in her lofty and erect bearing showed full consciousness of her independence and self confidence. When two parties desired to be married they were asked three times in church, as our publishing of banns, unless a dispensation had been previously procured, which was a new step on the part of the church to secure its interference in matters concerning marriages.

French dress had varied little from Anglo-Saxon times, but the names of the garments had been changed. The "gunna" now become a "robe," had the body made close to fit the figure and form the "surcoat." The sleeves, of extravagant proportions, hung pendant from the arms, and were tied in knots to prevent their trailing on the ground and being trodden upon. The form of them exactly resembled the well-known "mannech" of the Hastings arms. The high-born Norman maiden wore her hair long and flowing until a certain age, when she was allowed to plait it in two tails, or to bind it with ribbons, much in the style of a pig-tail. On her wedding day she unplaited it, and let it hang loosely scattered over her shoulders, as indicating her noble birth; but after her marriage she cut it off, to show that she accepted the condition of bondage to her husband. But as civilization advanced, the sacrifice of the hair was dispensed with; only brides were required, after the marriage ceremony, to bind it in folds round the head. In jewelry and rich materials for dress, luxury increased. Silk stuffs, called cendal, sigiaton, samit, velvet, etc., were used considerably, some home wrought, others from the Levant and Sicily, and some from Chinese looms, tasty, gauze-like stuffs, "resembling in color the flowers of the meadow, and rivalling in fineness the work of the spiders." Of these showy textures, the knight wore over his armor a long, sleeveless gown, slit up almost to the waist on both sides.

In the twelfth century cotton had been introduced, and Mosul had gained her reputation for her textures of cloud-like thinness, which derive their name of muslin from this Asiatic city. That the Norman bride should hold quite a new position may be inferred from the state of society in this age of chivalry. Her countrymen had become distinguished throughout all Europe for their military skill, their love of literature, the splendor of their attire, and their courtesy bearing—courtesy meaning the manners of the court; that is, of the society within the castle walls, as distinguished from the bourgeoisie or people of the towns. Women were then the objects of the knight's idolatry; she armed her lover for the fight, and sometimes led his palfry to the field by the bridle. She attached her scarf to his arm or his helmet, and by her encouragement made the coward bold. The knight looked upon woman as his patron, and himself as bound to risk his life in her defence. Hawking was one of the favorite accomplishments of the Norman lady. Mounted on her richly-caparisoned steed, she would go forth in pursuit of the game, her hawk or merlin on her wrist. In the castle, surrounded by her firewomen, she would work at tapestry, and while she listened to the reading of tales of chivalry, would reproduce them with the needle to drape the bare walls of the castle. The harp, the dance, chess, and the garden were the other amusements of the day.—[London Society.

CIVIL SERVICE.

Apropos of the discussion on civil service reform, a correspondence has arisen between Gen. Butler and Secretary Richardson in reference to the appointment of Capt. L. B. Gregory, a partially disabled soldier, to a place in the Treasury Department. Here Butler ostentatiously takes his stand to make this case a test, and he quotes a resolution of Congress, passed in 1867, enjoining heads of departments and business men to give the preference to soldiers disabled by either wounds or sickness, provided they possess the requisite business capacity. Capt. Gregory was found to be qualified, having passed the standard, which was seventy, and was prevented from receiving the place only because a number had passed an even better examination. Gen. Butler asks "why should a mere finical preference, because of answering a few important questions, in the opinion of a civil service board of Examination be made to override such a law as against wounded soldiers, but for whose valor the civil service board would have had no soft cushions to sit on now?" He also adds that he is determined to make this a test case between the department and legislative power. The secretary quietly replies that by a later enactment than the one Gen. Butler quotes, namely, in 1871, the civil service rules prescribed by the President have the force of law, and they require the nomination of the three standing highest in the competitive list, and from the names thus certified the appointment shall be made. As there were forty who passed a better examination than Capt. Gregory, a strict adhesion to the letter of the rules which Mr. Richardson recognizes as binding will require that gentleman to wait his turn for some time, unless Gen. Butler's archaic law reading prevails.—[Boston Post.

ABOUT QUARRELS.

The masculine quarrel maker is generally one of those persons of whom it is proverbially said that all their fingers are thumbs. There are men in whom clumsiness, spiritual as well as physical, approaches to genius. It seems as though they must be attended by some malignant goblin with a perverse taste for practical jokes. If there is an awkward subject for conversation in any society they are certain to bring it to the surface: like the Yankee diplomatist in "Vanity Fair," they cross-examine the nobleman about the health of his heir who is in a lunatic asylum; or they recount the witticism which one of the guests has recently made at the expense of his next neighbor. There are persons who thus go through life, always managing to explode the mine over which their friends would otherwise pass safely by help of studied unconsciousness. And, if they happen to meet with inflammable materials, they may produce very pretty little explosions. The feminine performer is generally too acute for blundering of this kind. She gets up a quarrel from pure love of excitement. She enjoys good lively emotions, and finds society generally dull. And therefore she contrives delicately to inform one friend of the kind remarks made about him or her by another friend; and throws herself with infinite gusto into all the subsequent developments of her little drama, and delights in nothing so much as those elaborate explanations which are dreaded by all sensible people. Simple blundering and more or less international indiscretion and common enough, and in skillful hands may lead to a certain amount of satisfactory quarrelling. And yet, as a rule, even these explosions turn out to be little more than a flash in the pan. They generate a momentary irritation rather than a settled antipathy. Few people can manage to hate anybody very seriously, not even the reviewer who has denied that their poetry was equal to Mr. Tennyson's, or their logic as accurate as Mr. Mill's.

Here and there, undoubtedly, we may find an unpopular person who explains the general dislike which he excites by the malignity of two or three more favored persons. Conceit is still a passion which shows few signs of growing weaker; and when it is possible to maintain our good opinion of ourselves by maligning somebody who excites our jealousy, he becomes a symbol of the general inappreciativeness of the world; and we can avenge upon his reputation all that bitterness which would be palpably absurd if vented upon the world in general. This kind of discontent, however, from the absence of any specific antagonist, more generally takes the form of a grievance; and though a quarrel or two may arise from it by good management, the more ordinary result is to produce one of those unfortunate persons who pass their lives in demonstrating, by the help of blue books and State papers, that the next session of Parliament should be entirely devoted to the consideration and redress of their wrongs.—[London Saturday Review.

Music.

MUSIC.
PROF. LUDWIG FRANK, JR., is prepared to receive pupils for the Flute, Cornet, Harmony and the Piano. Also music furnished for balls, parties, etc. Orders for Sheet Music promptly attended to.
sep15-tf Apply at 14 Pelham street.

Newport Brass Band and Orchestra.
MUSIC furnished for all PUBLIC AND PRIVATE OCCASIONS. Brass and Military Band from 20 to 25 men. Quadrille Band and Orchestra from 5 to 12 men. Apply to
PROF. J. F. C. SMITH, Leader,
Corner Thames & Parade.

Redwood Band
AND A. W. HAYES' ORCHESTRA
ARE PREPARED to furnish Music for all occasions, where first-class music is required.
REDWOOD BAND, 26 MEMBERS. A. W. HAYES' ORCHESTRA, FROM 5 TO 12 MEN.
All applications made to A. W. Hayes, Leader and Agent, No. 7 Franklin Street, will meet with prompt attention.
Newport, March 23d, 1871.

The Novelty of the Season!
ECONOMY, UTILITY, DURABILITY,
—THE—
MAGIC INKSTAND
PRODUCES INK FOR EVERY DAY USE, SIMPLY BY ADDING PURE WATER.
THESE Inks do not oxidize the pens, are unchangeable and indestructible; they resist the most powerful acids, and are therefore, invaluable for checks, drafts, administrative deeds or legal documents.
PRICE $2.00.
R. C. ROOP, ANTHONY & CO.,
62 LIBERTY STREET, NEW YORK.
HUGHES & HALL,
67 Westminster St.,
Agents for Rhode Island.
d31

BOYNTON'S
"New" Baltimore Fire Place Heater.
THIS BEAUTIFUL
SELF-FEEDING HEATER
has all the advantages of the old pattern, with important improvements which add much to its beauty and efficiency. For sale by
BROWN, GODDARD & DARLOW,
sep6 Sole Agents for Newport

Shingles.
SOUTHERN CEDAR SHAVED, Eastern Cedar Shaved and Sawed, of the best qualities in store and at reasonable prices, for cash trade, at
HAMMETT'S LUMBER YARD,
Mar10 231 Thames Street.

Umbrellas.
GENTS' best Silk, Alpaca, and Gingham Umbrellas, just received by WILLIAM C. LANGLEY, 164 & 166 Thames street. ot-n&j

Newport Daily News.

THURSDAY, JANUARY, 15, 1874.

THE DAY.

If the Spanish war vessel ever gets out of New York harbor she may be railed on never to trouble it again. Yesterday she ran ashore again near Brooklyn and is said to be considerably damaged. This is the third accident that has happened to her since the coal barge was raised.

A man must be very mean indeed who grudges to Congressmen any salary they see fit to vote themselves. Just think of the amount of work they do. The Forty third Congress has only just begun its career and already more than a thousand bills have been introduced in the House and about five hundred in the Senate.

Mr. Cushing has followed the example of Mr. Williams in committing political harikari by asking the President to withdraw his name. Like Mr. Williams he states in his letter that it isn't so. But if every man who is nominated to the Chief Justiceship is to have the truth told about him, who will consent to have his name presented to the Senate in connection with that high office.

THE UNIT OF VALUE.

If the present, instead of being called an age of steam were called an age of sophists it would be quite as correctly denominated. The teeming intellect of the present day elevates its nasal organ at the history of the musty past and developes new theories of government, of economy, of finance, with startling rapidity. A public person, male or female, who has not very new and peculiar views of education, banking or morals is quite conservative, in fact a mere remnant of the mouldering past, and quite out of sympathy with that most wonderful of all epochs,—the present.

Among the many persons of genius who kindly appear on the lecture platform is a brilliant young lady of that age at which a gentleman, instead of enlightening the human race on everything, just begins to feel himself well established in business, who has expressed some views on finance which are very beautiful and in the West would doubtless be popular. If they were true there is no good reason, why everybody might not be rich. That all financial history is opposed to them is, of course, no matter. We are too wise to learn anything from the past.

According to this theory gold and silver are rich men's money: paper is poor men's money. Of course this is so, because any man can buy more paper than gold. Ours is a free country where a poor man is as good as a rich one, and two poor men are better than one rich man, because they can vote more, therefore we want a poor-man's currency. Gold and silver are not to be coined at all—they are wanted in the mechanic arts. We are distinctly informed that the currency is not to be specie nor even to have a specie basis. The currency is to be paper and is to represent the wealth of the country.

All this sounds well but it means nothing. A dollar is a certain amount of a certain quality of gold. A paper dollar is a promise to pay a real dollar at some time. If the paper dollar does not represent this what can it represent? A bushel of wheat? But wheat on an Iowa farm and wheat in an Eastern elevator have two very different values. Shall it represent a certain number of feet of land? But ten feet of land in New York city equal ten acres in Colorado. For similar reasons a paper currency can not represent days' labors nor hundredweights of iron. Practically it can represent nothing but the precious metals, because nothing else is in such universal demand or varies so little in value.

In all trade values are exchanged. A unit of value is therefore necessary for purposes of measurement. A unit of value that is as variable as grain or labor or real estate is utterly useless. You might as well assume the traditional piece of chalk as the unit in the measurement of size. The only practical unit of value is made of one of the precious metals. The talk about a rich man's currency and a poor man's currency is mere twaddle. Dives can own more gold than Lazarus it is true; he can also own more paper, wheat, iron: more everything. The substitution of anything else than gold as a standard in the measurement of values is not of the slightest use to a poor man.

The practical applications of this speculation is made evident by the prospect that Congress will adopt a policy of inflation. In the measurement of cloth it is not only necessary to have a yard stick of a certain invariable length but that yard stick must be accessible for use. So in measuring values. We not only need a proper unit, which we have in the gold dollar, but we also need to have that unit where it can be referred to and used occasionally for the correction of any such paper measure as we may use in common trade temporarily. But there is reason to fear that Congress will drive gold farther and father from trade by the issue of more greenbacks. The banishment of the unit of value measurement will be followed by increased but very fluctuating prices, just as the abolition of yard sticks would make a yard of cloth a very variable quantity but always less than thirty six inches.

We hope Congress will not order a new issue of greenbacks. Everything should be done to bring back into use a currency of a fixed and intrinsic value, instead of driving it farther from trade by issuing more depreciated paper money. However well the inflationists may remedy the present ills their policy can end only in insolvency and repudiation.

PERSONALS.

.....Mr. John E. Owens has sufficiently recovered from his recent injury to return to the stage.

......A private letter from London says that Mr. Motley is rather better, and that he will pass the winter at Cannes, France.

......Professor William C. Richards, of Pittsfield, Mass., has been asked to accept the presidency of a college at Santa Barbara, Cal.

......It is now believed that Mrs. Badger jumped from the New York boat, at 10 o'clock at night off Point Judith.

......The Boston Globe Washington correspondent says that Senator Sumner's first choice for Chief Justice was Judge E. R. Hoar, second Wm. M. Evarts, third R. H. Dana, and fourth Chief Justice Gray, of Massachusetts.

......Marshal Bazaine, on his way to his destined place of "seclusion," was seen at Cannes by a few persons only, but at Antibes a mob collected, and greeted him with hisses and execrations. The police and a military escort were called to his protection, and escorted him to the sloop of war Daine, on which he embarked for the Island of St. Marguerite, where he now is.

......Francois Victor Hugo, who death was recently announced, had suffered for a year or more from the spinal complaint. He was engaged at the time of his death—which was very unexpected—in correcting the proofs of a work—"The Men of Exile" —left by his brother Charles.

......The forthcoming book of ex-Secretary Gideon Welles on Seward and Lincoln will be quite a distinct work from the Galaxy papers, and is in an advanced stage of preparation at Sheldon & Co.'s.

......Commodore Vanderbilt's next birthday will be his eightieth; Mr. William B. Astor is very nearly the same age, and Mr. A. T. Stewart very little less, although not showing as many gray hairs as some men of thirty.

......Mrs. Dahlgren, widow of the admiral, has translated the Marquis de Chambrun's book on "The Executive Power in the United States," into English, and it will shortly appear, with an introduction by Hon. Caleb Cushing.

......The New York Evening Post describes Bishop Cummings as a free and effective speaker, with a good deal of dramatic effect in his style and gesture, and with an air of ease and assurance that does not indicate any peculiar inclination towards martyrdom. His assistants, with their full beards and severe facts, had more of the old Reformers in their look, and the whole service in its stirring preaching, its hearty congregational singing and its outward conditions of simplicity, suggested the idea that perhaps the shade of Calvin had come back in vengeance to rebuke the Latinizing ways of some of our degenerate Protestants.

NEWS ITEMS.

The Illinois legislature has caught the retrenchment fever, and has cut down the number of clerks.

The Atlantic Cotton Mills at Lawrence, Mass., are worked to their full capacity, and yet cannot keep up with the orders.

The People's party of Chicago seem to have caught a Tartar in the last election. They do not find Mayor Colvin any more useful to their little schemes than he is to those of some others.

Kane county, Illinois, which at first refused to receive its share of the back-pay offered it by Ex-Member of Congress Farnsworth, has changed its mind. The supervisors have voted to accept it. The amount is $1,125.

The Portsmouth Chronicle says that the nomination of General McCutchins by the Republicans of New Hampshire is a strong one, though a surprise. It indicates the strength and purpose of the farmers' movement.

The Minnesota legislature has adopted a resolution to cut down the cost of stationery for the session from $1,000 to $5,000. The last session voted $8,000 for postage stamps, which has also been cut off. It is a good thing for a party to be put upon small majorities occasionally.

What kinship there is between the New Hampshire Democrats and the western reformers the Chicago Times cannot understand. It calls the former Bourbons, and thinks that they have very little occasion to rejoice over the new party victories in Wisconsin, Kansas and Illinois.

WASHINGTON ITEMS.

The committee on appropriations has considered the postal telegraph subject, heretofore referred to them by the House committee, and adjourned the question for one week, when they will determine what they will do with the matter.

The house committee of naval affairs has considered the case of Commodore Preble, who was dismissed from the navy by Secretary Welles for allowing the Florida to escape, captured by him, and was afterwards restored to the navy, but now claims to have been unfairly treated in being excluded from promotions which subsequently followed.

The Senate committee on transportation expect to report about the 10th of February. They have taken a very large amount of testimony and have procured a great deal of statistical data relative to the subject. They have, however, found but little correllative data covering the entire scope of their inquiries, and have been obliged to enter upon a tedious and elaborate statistical compensation requiring much time, hence they have been prevented from reporting as early as they wished.

The House committee on post offices resumed the consideration of the bill heretofore perfected by them for providing for a partial restoration for franking privilege, inasmuch as it applies to free transmission through the mails of public documents and newspaper exchanges. The strong argument against any such restoration made by the Postmaster-General is that public documents being so burdensome, clogging the mails. To overcome this objection an amendment to the bill was agreed upon, which authorizes that officer to delay the forwarding of public documents thirty days, should he deem it necessary. The bill, in some shape, will be reported for action in the House, when the committee shall be called in regular order.

The House committee on commerce has had under consideration a bill to prevent the importation of contagious or infectious disease into the United States, and made it a special order for next Tuesday, at which time they will have an argument in its support by Mr. Bromberg. The bill provides that the surgeons general of the navy and supervising surgeons of the marine hospitals and of the Treasury Department be constituted ex-officio a national board of health, with power to establish and enforce such rules and regulations as they may deem necessary to prevent the importation into the United States of any infectious or contagious diseases, by providing proper quarantine regulations, which shall, before going into effect, be approved by the President and be laid before Congress.

The late government in Spain has sent to the President a beautiful sword, which is now in the possession of the State Department. It is one of the famous Toledo blades. On one side of the sword is inscribed a list of all the engagements in which Gen. Grant was engaged during the war of the rebellion, and on the other side is the legend "Let us have peace." It has a basket hilt carved by hand, instead of being cast. The scabbard is of polished steel, without ornaments. It was sent through the American legation at Madrid, and a special act of Congress is to be passed to enable the President to receive it. It was transmitted by Castelar's minister of war, and all the members of the cabinet contributed to purchase it, Castelar himself being the principal donor.

The statement telegraphed in regard to a card published in the Capital was incorrect. Gen. Banning, who is stopping at Col. Piatt's house, says that the persons who called there and asked for Col. Piatt were Jim Casey and Lieut.-Col. Fred. Grant. As Col. Piatt was absent, Gen. Banning, on being told that the men refused to give their names, went to the door, whereupon the two took their departure. The way the assault was planned showed that serious injury was intended Col. Piatt. When the servant went to answer the bell he found young Grant at the door accompanied by another large man, both being armed with heavy sticks. They asked if Col. Piatt was in, and the servant replied that he would see, and asked what names.

"Who are they?" asked the General.

"I think one is young Mr. Grant," replied the servant.

Gen. Banning hurried up stairs—the colonel's library is in the basement—and on reaching the hall he was met by Casey and Fred. Grant, who had entered the house and placed themselves in a position to knock the colonel on the head. As soon as he appeared, finding the wrong man was in, they took a hurried leave.

NEWPORT POST OFFICE.

OPEN 6½ A. M., TO 8 P. M. SUNDAYS, 7 TO 9 A. M.

Mail Arrangements.	Closes. A.M.	Closes. P.M.	Opens. A.M.	Opens. P.M.
N. Y., Southern & Western	7	12½ 7½	6½ 10	7½
Boston and Eastern	7	2½	11½	7½
Providence	7	2½	11½	7½
Portsm'th, Tiverton & L.Compton	8	..	..	6
Jamestown, Tuesdays & Fridays	6½	..	..	..
" Mond. & Thursday	..	..	..	6
Westerly, Tues. & Fridays	6½	..	..	..
" Mond. & Thursdays	..	..	..	6
" (other days except Suns)	7	2½	10	7½
N. Shoreham, Tu. Th. & Sats	8	..	..	..
" Mon. Wed. & Fri	..	..	..	5

Miniature Calendar.

TOMORROW, FRIDAY, JANUARY 16.

Sun rises	7 h. 22 m.
Sun sets	4 h. 59 m.
Length of day	9 h. 37 m.
Moon rises, (a. m.)	6 h. 11 m.

High water, 6 h. 3 m., a. m., 3.9 ft.; 6 h. 53 m., p. m., 4.4 feet.

LOCAL AFFAIRS.

—Commander E. O. Matthews, formerly of the Torpedo Station, is in the city. He is stopping at Rice's on Spring street.

—We are pleased to announce that Mr. Howard Smith has so far recovered as to admit of his being on the street today.

—The individual reported to have made and issued counterfeit five cent pieces, has left town. His employers discharged him sometime ago.

—The French amateur actors desire to express their thanks to Messrs Bryer, Cozzens, and Lawton, for the handsome stage furniture kindly lent them last Monday evening; also to Joseph Spingler for his efficient attendance at the hall.

—Assistant Quartermaster Moore at Fort Adams is to be succeeded by Captain Flurry, assistant quartermaster in Arizona. Capt. Moore has been here about four years and during that time he and his head clerk Thomas G. Magrane, have made friends who will regret to hear of their removal.

"Gallop Apace, Ye Fiery Footed Steeds!"—Yesterday afternoon a horse attached to a carriage ran away on Touro street and dashed down the south side of the Mall. Had it not been for the courage of a bystander, named Benjamin Boss, who at the peril of his life seized and held on to the infuriated animal, he would have gone through either the windows of Young's building or into the crockery store of E. P. Allan. As it was, Mr. Boss was dragged quite a distance by the horse, but he managed to hold on, until the owner came along. The latter rewarded him for his bravery.

The Aquidneck Fair.—The business meeting of Aquidneck Engine Company No. 3 was held last evening notwithstanding the notice of postponement. The only business was the appointment of the following committees for the fair:

COMMITTEE OF ARRANGEMENTS.

Col. Julius Sayer,	Capt. J. H. Stacy,
Silas H. Hazard.	Thomas C. Sherman.
John Ramsden.	William O. Gladding.
George Dockray.	Thomas Brown.
Rufus K. Bliss.	Edward Cozzens.

LADIES' COMMITTEE.

Mrs. Julius Sayer.	Mrs. John Ramsden.
Miss Lizzie Stoddard.	Miss Hannah Gorton.
" Bella Stevens.	" Mary Easton.
" Florence Davis.	" Mary Douglass.
" Mary Crosby.	" Hattie Thurston.
" Belle Easton.	" Betsy Steele.

La Creme de la Creme.

The second number of this monthly contains the following music. The Zither Player; rustic picture: G. Lange: La Caprera: chanson Napolitaine; G. Forbes: Slumber Song; S. Heller: Schubert's Serenade: ständchen; F. Liszt: In the Moonlight: reverie; G. Reynald: The Flash; galop de concert: Carlo Mora.

THE OPERA HOUSE

The scouts of the Plains are announced to appear in this city next Monday evening. The bill to be presented is an attractive one. We append the following from the *Cleveland Leader*:

The "Scouts of the Plains," whose other names are Texas Jack, Buffalo Bill, and Wild Bill, drew a very crowded house last evening at Brainard's Opera House, and gave a very pleasant entertainment. Buffalo Bill, the king of border men, the dashing Texas Jack, and the great plainsman, humble scout, and law preserver, Wild Bill, created such a sensation in the drama, and have a realistic rendition of scenes in the Western wilds that called forth enthusiastic plaudits from the entire assemblance. They gave an entertainment far superior to their previous visit, and the experience acquired is evidenced by their every action. They are extraordinary specimens of superior physical manhood, which, coupled with the romance of their deeds, their "dangers by flood and field," justly entitles them to the position they hold in the estimation of the masses. They remain tonight only, and the thrilling scenes and startling situations through which the drama leads them, will ensure them a crowded farewell. The performance is highly enjoyable and worthy a visit. The dramatic company, in connection with Mr. Maeder, the author, is unexceptionally good.

Fall River.—Mr. Adelbert H. Allen, of of the firm of Allen Bros., carpenters, who resides on Bullinton avenue, near Eight-Rod way, when coming from his house to the city Tuesday night was accosted near the junction of Lyon street and Eight-Rod way by two men who stepped in his pathway and asked him where he was going. Mr. Allen made no rejoinder, and started to move forward, when one of the men again deliberately stopped him. Mr. Allen grasped the man, and a tussle followed, in which the unknown assailant managed to discharge a pistol, the ball grazing the coat of Allen, and taking with it a portion of the cloth. By the aid of the second robber Allen was finally knocked down, and a wallet containing $850 taken from his pants' pockets. The money was in bills of denominations of 5s, 10s and 20s, and was the proceeds of a note given by the Montauk Mills, payable to Allen Brothers, and discounted yesterday about 2 P. M. at the First National Bank in this city. From the excitement of the moment, the darkness of the night, and the difficulty of seeing the faces of his assailants, Mr. Allen is doubtful whether he could identify them if captured.—[Border City Herald.

CHICAGO JOURNALISTS.

The Chicago Times commenced lately at the editor of the Tribune in this wise:

"A stunted Bohemian, who suddenly acquired wealth from pilfering in whiskey slums, became its manager, and he has never been able to rise to the dignity or responsibility of his new position. He is still the petty clerk of a whiskey committee essaying the role of a great journalist. He is still the same stunted creature, whose intellectual development was limited to the emotions of a dog-fight, and which development he utilizes in the attempt to manage a newspaper. Without social standing of any kind whatever, despised by the meanest intellect with which he is brought in contact, a blunderer at every step of his career as a journalist, repeatedly branded in public as a mendacious knave and a dirty dog,—what is there about him that should afford anything but failure?"

The Tribune responded with the following:

"The editor of the Times is now an old man, enfeebled in mind, body and estate. He gives very little attention to the indecencies of his newspaper, and spends most of his time puttering over pennies. But a corps of athletic young blackguards have collected about him, having nearly as great a proficiency as he himself enjoyed twenty years ago, and they are fast becoming as complete social outcasts as he himself has been these twenty years. In the way of attacking some virtuous woman, reviling the wife or daughter of a respectable citizen, putting a cloud on the reputation of some orphan, or any light job of that sort, they are very nearly up to his standard. If the Times ever praised anybody who had not been guilty of some crime, it was probably done for a consideration."

NEW YORK ITEMS.

Work on Forts Wadsworth and Tompkins, in New York bay, has been suspended, and one hundred men discharged.

A suit for $2700 penalties for violating the game laws of the state has been begun against one J. H. Ruey by the Game Protection Society.

Three of the masked burglars recently captured have been placed in the Tombs, pending action by the grand jury.

At the meeting of the manufactures and inventors, a committee was appointed to meet the convention of inventors in Washington the latter part of this week.

Thirteen out of the eighteen thousand dollars in Park bonds which were stolen from Comptroller Schroeder's office in Brooklyn, but which the comptroller yesterday denied were stolen, has been returned.

The cheap transportation association held a meeting and listened to a report on terminal facilities, which shows that there is great need of grain elevators at railroad termini, of elevated freight railways around the city, of proper stone wharves with covered sheds on them, and of fire proof warehouses.

At a meeting of the Council of the Wine and Spirit Traders' Society of the United States, the general sentiment was in favor of the government, as a means of increasing the revenue, imposing a moderate increased tax on whiskey. Important suggestions whereby the government can save millions annually in connection with the collection of taxes and dues were embraced in the reports, which were submitted and adopted.

Joseph Kendall, Leander and Byron Fox, convicted of sending immoral publications through the mails, were all fined and sentenced to imprisonment. Ex-Senator Gorham, defaulting president of the Wallkill National Bank, was arraigned for sentence on only one count. His counsel urged old age and intoxication as mitigating circumstances. Judge Benedict said that the prisoner's case was an aggravated one, without excuse, and sentenced him to ten years' imprisonment in the Albany penitentiary.

COMMERCIAL.

Business is improving among the shoe manufacturers of Stockbridge, Mass.

The cassimere mill of Taylor & Cundall, at Ashaway, R. I., has recently begun work upon three-quarters time.

Work at the Troy steel works is very brisk, the steel being manufactured into rails as fast as it is rolled. In the other branches of the iron trade business is not as good as was anticipated, but the proprietors of the several mills are storing away what material they cannot dispose of.

The lumber company, of Turner's Falls, Mass., announce that they will run their works on half time through the Winter months, but are arranging for an unusually large business in the Spring. The cutlery company at the same place are now running their works six instead of four days in the week.

The Merrimack Company, of Lowell, Mass., has resumed running on full time. A general reduction of the wages of the operatives who have worked on three-quarters time has taken place—not exceeding ten per cent. Orders have been issued to put in full operation the machinery of the mills, a part of which has been idle.

The average value of each real estate sale made in the city and county of San Francisco in 1870 was $3,312; in 1871 it was $3,168; in 1872, $4,500, and in 1873 each sale had an average value of $4,951. "These figures prove," says the Bulletin, "that, though real estate did not advance in many parts of the city last year—while in other localities it actually declined—yet the advance in value of first-class business and private residence property much more than counterbalanced the standstill or reduced prices of outside localities. The result, therefore, is, that the value of the real estate of the city and county, as a whole, is now at least ten million dollars more than it was at the close of 1872."

WHY THE RED SEA IS CALLED RED.

A question that has puzzled scholars found a solution some time since in the observation of an American sub-marine diver. Smith's Bible Dictionary discusses learnedly the name of the Red Sea. The dictionary surmises that the name was derived from the red western mountains, red coral zoophites, etc, and appears to give little weight to the real and natural reason which came under our American's notice. On one occasion the diver observed, while under sea, that the curious wavering shadows, which cross the lustrous, golden floor like Fraunhofer's lines on the spectrum, began to change and loose themselves. A purple glory of intermingled colors darkened the violet curtains of the sea chambers, reddening all glints and tinges with an angry fire. Instead of that lustrous, golden firmament the thalassphere darkened to crimson and opal. The walls grew purple, the floor as red as blood; the deep itself was purpled with the venous hue of deoxidized life currents.

The view on the surface was even more magnificent. The sea at first assumed the light, tawny or yellowish red of sherry wine. Anon, this wine color grew indistinct with richer radiance; as far as the eye could see, and flashing in the crystalline splendor of the Arabian sun, was glorious as a sea rose. The dusky red sandstone hills, with a border of white sand and green and flowered foliage, like an elaborately wrought cup of Bohemian glass enamelled with brilliant flowers, held the sparkling liquid petals of that rosy sea. The surface on examination, proved to be covered with a thin brick dust layer of infusoria slightly tinged with orange. Placed in a white glass bottle this changed into a deep violet, but the wide surface of the external sea was of that magnificent and brilliant rose color. It was a new and pleasing example of the lustrous, ever varying beauty of the ocean world. It was caused by diatomaceæ, minute algæ, which under the microscope revealed delicate threads gathered in tiny bundles, and containing rings, blood disks, of that curious coloring matter in tiny tubes.

THE TREASURY.

The government finances are still at a low ebb, and are daily growing lower. Unless something of a decisive character is done within the next month or two, it is not difficult to see that the government will go to protest. Secretary Richardson, in conversation yesterday, said there was no conflict between himself and Congress on the question of increased taxation. The question was presented to him that more revenue was needed, that the receipts were not equal to the expenses of the government, and that the result was a constant running behind. To prevent this, more revenue was demanded, and in a letter to a committee of Congress he had recommended the replacement of the tax on coffee, gross receipts, etc. It is for Congress to say what shall be done; that his duty was performed when he called the attention of Congress to the facts and made his recommendation. He did not intend to insist on his proposition nor to urge it further. He will obey the laws, he says, and will try to administer the Treasury Department on the money that may be appropriated. The pensions, the army, the navy, the foreign service, and the executive officers, must be paid, and he expected Congress to furnish the means. In reply to a direct question, he said the receipts were much below the expenditures, and that he cannot, in reason, hope for a change for the better. Less than $1,000,000 of cash is in the Treasury, and this is scattered, in various sums, all over the country, from California to Maine and Florida. The reserve, he said, was down to $19,000,000, and he intimated that it would be still further drawn on as occasion required. When asked what would be done when the reserve was exhausted and the $1,000,000 expended, he said the government had $80,000,000 in gold in the Treasury, and that if the worst should come, all of that amount not needed for interest, etc., could be sold; but he did not like the idea of getting rid of the gold. He thought it would be the basis of specie payments before many months. He said that in May the extra payments, aside from the ordinary disbursements, would be about $16,000,000.

This sum will be required for the interest on the 5-20 bonds. Besides, there will be some very heavy drafts in April on account of the quarterly pension payments. Mr. Richardson said there was no use of evading the issue; that we must have inflation or increased taxation, or else we must borrow money. So far as close economy can aid the Department, the secretary said he had already moved in the matter and had directed that no new buildings should be begun, under the direction of the supervising architect, and that work could be discontinued on several already begun, and thus save $6,000,000 or $8,000,000.

COPPER GREENBACKS.

[Translated from Voltaires Charles the Twelfth.]

"Baron Görtz brought into complete action a plan which he had tried before for making copper as valuable as silver, by the simple device of giving it the royal stamp, so that a bit of copper, worth half a cent in itself, should pass for forty cents. The arrangement is not unknown in besieged cities, whose governers have frequently paid both soldiers and citizens with pieces of leather until they should be able to redeem them with specie. Such fictitious money, the invention of necessity, and dependent for its enduring worth entirely upon confidence, is precisely like an issue of national bank notes, whose imaginary value may easily exceed the real funds of the state.

* * * *

"Baron Görtz put this new coin at first cautiously into circulation, but soon found himself unable to control either the issue or its consequences. The price of food and merchandise rapidly rose to an enormous height, and he was forced to increase the number of the copper coins. The more they were multiplied the less they were worth, and from all Sweden, deluged with this counterfeit money, arose one outcry against the Minister. Charles XII. had too firm a hold on the respect of his people to permit them to hate him, and the full weight of their dislike fell upon Görtz, who, as a foreigner and controller of the finances, was doubly liable to the public detestation."

Romantic.—A beautiful young widow appears in society at Washington, this Winter, whose story is very romantic. Three years ago one of the belles of Washington was a lovely girl who passed most of the season with Mrs. Admiral Lee. Miss. Bessie Beale had many admirers and soon it was known that Mr. Sturtevant, of New York was the favorite suitor, and in the Spring the announcement was made that a brilliant wedding in the Autumn would seal the happiness of the young lovers. But in July there was a grand denouement. Mr. Sturtevant disappeared from a Sound boat on his way to Newport, and the supposition was, and still is, that he accidentaly fell overboard and was drowned. Immediately after this announcement, society was still further amazed by the publication of a notice of the marriage in June, in Baltimore, of Mr. Sturtevant and Miss Beale. With the consent of the bride's mother they were privately married, with the express stipulation that no public announcement should be made until the time previously fixed for the wedding in October, and that the bride would remain with her parents until that time and continue to receive visits from the groom just as she had done thereto. The marriage was duly proven, the certificate being in regular form, and the young widow succeeded to the late husband's property. This is one of the romances of real life which is stranger than fiction.

Apples of Knowledge.—It is stated by a chemist that apples contain a larger amount of phosphorus or brain food than any other fruit or vegetable: and on this account they are very important to sedentary men who work their brains rather than their muscles. They also contain the acids which are needed especially for sedentary men, the action of whose liver is sluggish, to eliminate effete matters, which, if retained in the system, produce inaction of the brain, and, indeed, of the whole system, causing jaundice, sleepiness, scurvy, and troublesome diseases of the skin.

Cups that cheer are made from Williams' Extract Jamaica Ginger.

The Great Antagonist of Disease.

What is the natural antagonist of disease? It is the vital principle. From the moment that disease is developed in the system, this champion fights the intruder until it either conquers or is conquered. Which side should medicinal science espouse in this life and death struggle? Should it depress and cripple the physical energies of the patient, thereby helping the disorder, or should it reinforce the vitality of the patient and thereby assist in quelling the ailment? Of course the proper answer to this question must be obvious to every one above the grade of an idiot or a lunatic, and hence it follows that the weak and broken down invalid who chooses to dose himself with depleting slops, instead of toning, invigorating and vitalizing his enervated frame with Hostetter's Stomach Bitters, must be either feeble minded or deranged. Surely nothing short of imbecility or insanity could induce a person laboring under bodily weakness and nervous prostration, to take day after day powerful doses of some drastic purgative in the hope of gaining strength. Although charlatans may advertise preparations of this character as tonics, people in the full possession of their reason can not, one would think, accept them as such. If they do the penalty of their credulity may be the shortening of their lives. The rheumatic, the dyspeptic, the bilious, the debilitated and nervous, and all who are subject to intermittents, or other diseases brought on by the inclement weather which prevails at this season, will do well to strengthen their nerves, tone their stomachs and regulate their bowels with the Bitters. The two fold operation of the restorative as an invigorant and an aperient, in addition to its direct and specific effect upon the disordered liver, renders it a most efficient remedy for complaints of the digestive, secretive and excretive organs, at present in use. This fact is conceded by eminent members of the faculty whose testimony to that effect is published in Hostetter's Almanac for 1874.

Chapped Hands, face, rough skin, pimples, ring worm, salt-rheum and other cutaneous affections cured, and the skin made soft and smooth, by using the Juniper Tar Soap, made by Caswell, Hazard & Co., New York. Be certain to get the Juniper Tar Soap, as there are many imitations made with common tar which are worthless. dec22-1w

Corns.—Relief in five minutes. DR. CRISPIN, 175 Broad street, Providence, R. I.

Pimples and Blotches on the Face.—In this condition of the skin, the Vegetine is the great remedy as it acts directly upon the cause. It cleanses and purifies the blood, thereby causing humors of all kinds to disappear.

MORE BARGAINS IN

Boots and Shoes!

THE subscriber has just received direct from the manufacturer, another lot of Ladies' Foxed Gaiters, which cost to make $1.77, and will be sold at the low price of $1.50 per pair, at

J. M. SWAN'S,

dec9 100 Thames street.

A CARD TO THE LADIES!

IN CONSEQUENCE OF PROPOSED ALTERATIONS IN THE BUILDING, I AM OBLIGED TO

Close the Business at my Store,

No. 97 Thames st.,

FOR A FEW MONTHS.

I take this opportunity to offer my entire stock of Goods, AT COST and in some cases below cost, and to call your attention to my different departments, viz:

Best Berlin Single & Double Zephyr Worsteds,

Saxony Yarns, Shetland & Infant Worsteds, Crochet, Knitting, and Embroidery Cotton, Worsted Embroideries, A full line of Slippers, Sofa and Pincushions, Stripes and Rugs, etc., etc.

MILLINERY GOODS—Ribbons, Velvets, French Flowers, Laces, Feathers, Hats, Caps and Bonnets, also a large assortment of Worsted, Knitted and Woven Articles for winter wear.

Fancy Goods of all Kinds.

☞ I desire to express my sincere thanks to all my patrons for their past favors and hope to receive the continuance of the same.

M. FINKENSTAEDT,

jan5 97 THAMES STREET.

CHOICE BUTTER.

For Sale at Wholesale and Retail to Close up a Consignment.

THIS is selected Butter, made and put up in Schoharie County Valley, between the Catskill Mountains, N. Y. Can be examined each day from 12 to 1, and from 6 to 8 p. m., at corner Redwood and Cottage streets. GEORGE H. WILSON. nov18

THE ALHAMBRA AND THE KREMLIN;

A Book of Travels.—By Dr Prime.

FIVE WEEKS IN A BALLOON, Illustrated.

AROUND THE WORLD IN EIGHTY DAYS;

By Jules Verne.—Illustrated.

THE CHANGED CROSS AND SHADOW OF THE ROCK;

New and Enlarged Edition,—Price, $3.00

HEAVEN IN SONG;

Comprising the gems of all ages on the Better Land by Henry C. Fish, D. D. Price $6.00.

A TOUR THROUGH THE PYRENEES.

By Hippolyte Adolphe Taine. Translated by J. Safford Fiske, with illustrations, by Gustave Dore. Price $10.00.

dec16

Mrs. Clement's "Handbook of Painters, Sculptors, Architects and Engravers," and Handbook of Legendary and Mythological Art. With Illustrations and Monograms.

Midsummer Night Dream, by Wm. Shakespeare. With Illustrations by Alfred Fredericks. $7.50.

Beauties of English Landscape. Drawn by Birket Foster. Engraved by Dalziel Brothers, J. Cooper and others. Price $6.00.

Our British Landscape Painters by Sir Walter Scott. $10.00.

A. J. WARD,

130 Thames Street.

NEW NOVELS!

AT

CLARKE'S,

174 THAMES ST.

Nancy, by Rhoda Broughton.

Price 75 Cents.

In His Name, by E. E. Hale.

Price 50 Cents.

Her Face Was Her Fortune, by F. W. Robinson.

Price 50 Cents.

The Two Admirals, by J. Fenimore Cooper.

Price 75 Cents.

Miss, by Brett Harte.

Price 50 Cents.

Joseph, The Jew, The Story of an Old House.

Price 50 Cents.

—AT—

CLARKE'S,

174 Thames street.

dec16

WAKEFIELD'S RATTAN FURNITURE &c. WM. C. COZZENS & CO

s19

A BARGAIN.

HAVING given up the Agency of the Singer Sewing Machine, to Mr. Pritchard, I will sell

TWO MACHINES,

on hand, at

$55 Each,

A REDUCTION OF $10,

Same Machines always sold at $65. Warranted new and in perfect order.

JOHN ROGERS,

83 Thames Street.

d31

George A. Pritchard,

Agent by Appointment, for the

CELEBRATED

SINGER

Family Sewing Machine.

103 THAMES ST.,

Solicits an inspection of the Singer in all its various styles and prices from $60 to $155.

I would strongly recommend the immediate purchase of those machines now in the hands of the former agent, being as he very properly describes them,

"A BARGAIN,"

—AND—

MUCH UNDER PRICE.

Geo. A. Pritchard, Agent,

103 Thames street, (rear of Mr. Ellis.)

dec31

PRATT'S ASTRAL OIL.

WHAT IS IT? Astral Oil is a derivative of petroleum, produced by a new and improved process of manufacture, which gives it all the good, without any of the objectionable qualities of ordinary refined kerosene. Explosion is guarded against, and families can burn ASTRAL OIL WITH THE SAME ASSURANCE OF SAFETY AS THEY CAN GAS.

ITS QUALITIES—It is perfectly pure, containing no mixtures or chemicals. It gives a clear, uniform and beautiful light, unequalled even by gas. It is free from objectionable odors. It burns in the ordinary kerosene lamps. It is always uniform in quality.

ITS SAFETY—The Astral Oil may be relied upon as non-explosive and in every way perfectly safe to use. If, while burning, a lamp be upset and broken, the contents will not explode or take fire. It is the safest oil that can be made. Persons once using it will have no other. For sale by Grocers generally. d29

OLIVER JOHNSON & CO, Wholesale Agents.

Prices of Dry Goods

Lower Than Ever!

Best Ginghams, 12 1-2 c.

Good Prints from Whole Pieces, 7 1-2c

Merinos 62 1-2c.

Brilliantines 55c.

AND ALL OTHER GOODS AT THE SAME REDUCTION.

F. S. WAITE,

dec8 213 THAMES STREET.

Russia Leather Goods,

THERMOMETERS, in Bronze, Ivory, Satin Wood, Black Walnut, &c., from 60 cents to $6.00.

Toilette Sets,

Bronze Ink Stands,

MATCH SAFES, in Bronze,
PARIAN MARBLE and CHINA,
TOILETTE BOTTLES,
VASES, SHELL COMBS,
IVORY-BACK HAIR BRUSHES,
PLATE GLASS,
HAND MIRRORS,

English and French Gilt Top and Cut Glass Pungents, Lubin's Extracts, Chest Protectors, of English Felt, Lamb's Wool Fur, Flannel, lined with wash eather, &c.

Caswell, Hazard & Co.

dec18

Sausages

Chopped Versus Ground!

A NEW MACHINE

AND THE BEST,

May be seen at

J. H. IRISH'S Market, Spring street,

And his sausages speak well for the Machine.

Two knives in alternate action give six No. 1, steam or horse power, the capacity of 50 lbs. in 10 minutes.

No. 2, hand or horse power, 25 to 35 lbs in 10 minutes.

Every Butcher, every country grist mill, or neighborhood, should have one.

CALL AND EXAMINE AND ORDER.

Geo. B. Weaver,

dec10-1m NEWPORT, R. I., AGENT.

January Bills.

During the first few days of January the undersigned will present all bills then unpaid, for settlement.

These bills are due on January 1st, and a prompt settlement is much desired and earnestly requested.

While thanking his customers for accepting without murmur the plan of quarterly payments, he can also congratulate them that in this cold winter weather, the peace of their households is not to be disturbed by a long bill of thin things worn out in the summer to be paid for now.

E. W. LAWTON.

dec31

Cheap Chintz.

THE cheapest Cretonne Chintz, fast colors, selling at 33 cents, worth double that price, at WM. C. COZZENS & CO. oc21

Holiday Goods!

Finely Illustrated Books!

Juvenile Books!

Chromos, Engravings, Stereoscopes, Kaleidoscopes, Writing Desks, Tourist's Cases, Scholars' Companion, Bibles, Prayer Books, Family Bibles, Toy Books, and Initial Stationery, at

C. E. Hammett's, Jr.,

dec19 124 THAMES STREET.

The New Improved

ÆTNA SEWING MACHINE

Makes a firm, handsome stitch, alike on both sides.

Runs the easiest, lasts the longest, and will give you the best satisfaction.

C. BANNING, AGENT,

jan7-n&j-lf 20 Broad street.

SEAL SKIN GOODS!

Just Received

A Large Assortment

OF ALL THE FASHIONABLE SHAPES OF

Fur & Hair Seal Caps

FOR LADIES & GENTLEMEN!

AT

J. E. SEABURY'S,

dec4 40 Thames street.

Newport Daily News.

THURSDAY, JANUARY, 15, 1874.

GENERAL NEWS.

WASHINGTON.

WASHINGTON, Jan. 14.—Mr. LOW, president of the New York Chamber of Commerce, has been again before the banking and currency committee today, and made further argument in favor of free banking. His proposition with regard to resumption is to make it gradual, and to this end urges that Congress should fix a time for it and allow a certain percentage of greenbacks to be received for custom duties, and at the same time require banks to keep greenback reserves up to the full amount required by law.

DURELL.

The sub-committee of the judiciary, which went to New Orleans to investigate the case of Judge Durell returned last night. They will not be able to present their report for some time, as the evidence, which is voluminous, has not been written out. It is understood that the charges about the intemperate habits of Durell were substantiated. No evidence was produced to show that he has been corrupt as judge; though it is alleged that he and his friends have made large amounts of money, believed to have been by speculation.

CUSHING.

Mr. Cushing today requested the President to withdraw his name from the Senate. In his letter making the request he takes occasion to denounce as utterly destitute of foundation the charges of disloyalty to the Union which had been made against him; and asserts that every act of his political life has been governed by the single purpose of preserving the integrity of the Union and the country. He says that on the fall of Sumter he announced his adhesion to the government, and has ever since adhered, not only during the progress of hostilities, but to all measures of reconstruction, including all amendments to the constitution, as well as the reconstruction acts themselves.

He adds that while his nomination was pending he could not speak in explanation of charges against him, whether honestly or maliciously, but that it is due to his sense of public duty, and it is his right now to repel these charges, and to declare that he has never done an act of disloyalty. His letter was presented to the President at noon today. The letter used in the caucus yesterday by Senator Sargent is pronounced by General Butler to be a forgery. It is conceded that Cushing did write a letter of introduction to Jeff Davis for Cowan; but that this letter now published is not the one, and an examination will be at once instituted to discover who tampered with what he did write.

The President has sent a message to the Senate, withdrawing the nomination of Cushing.

THE FATAL LETTER.

The following is the exact text of the letter addressed by Mr. Cushing to Jefferson Davis:—

WASHINGTON, March 20, 1861.

Dear Sir,—Mr. Archibald Roane, for the last six or seven years a clerk in the Attorney-General's office, desires from me a letter of introduction to you, and he desires it not in view of anticipating administrative favors, but that he may have the honor of your personal intercourse. Of this I take pleasure in assuring you he is eminently worthy. A southern man by birth, family and affection, he has carefully studied and ably discussed in Mr. De Bow's Review, and other southern works, the lamentable events which have been gradually undermining, and have at length overthrown the American Union.

Whilst a practical man, he is also a ripe and accomplished scholar, with indeed predominant literary tastes and habits. In the discharge of his official duties he has combined in a singular degree the purest integrity and most enlightened intelligence with modest contentment in his lot, having more than once declined offices of more conspicuous employment in the public service, he now resigns his present office from sentiments of devotion to that which alone he can feel to be his country,—namely the Confederate States,—from one of which—Texas—he was appointed. I most heartily commend him, as a gentleman and a man, to your confidence and esteem; and I am with the highest consideration, your obedient servant,

C. CUSHING.

Hon. Jefferson Davis.
President of the Confederate States.

CONFIRMATIONS.

The Senate, in executive session today, confirmed the following nominations: Robert W. Hughes, United States judge for the eastern district of Virginia; United States attorney, Nathan Webb, for Maine; United States marshal, S. S. Marble, for Maine; Lieutenant Colonel George Crook of the 23d infantry brigadier general, vice Philip St. George Cook, retired.

NEW YORK.

NEW YORK, Jan. 14.—The terrible accident by which Mr. Stiner and family lost their lives is rendered not less but more horrible by the consideration that they might have been saved if they had not been rendered helpless by the suddenness of their peril. That three persons should lose their lives in a burning building in the daylight in this city is a sorrowful comment on the inadequacy of our machinery for life saving. The public interest is considerably absorbed in admiration of the filial devotion of the young lady, who chose to die with the mother she was powerless to save.

AMERICAN WORKMEN.

Our American working men have kept aloof from the street brawls which have been got up in their name. The persons arrested yesterday seem all to have been foreigners, chiefly Germans or Irishmen. Communism is not a weed of native growth. This fact will be remembered by employers to the advantage of our own workmen. It seems that the latter ought to have the preference whenever labor is required, if only for their sensible conduct during the recent agitation.

THE GREELEY ALBUM.

The Greeley illuminated album, made by order of the city, was today presented to the Misses Greeley at the residence of John F. Cleveland. The presentation speech was made by Mayor Havemeyer, to which Miss Ida Greeley responded, expressing the gratitude of herself and sister for the honor paid by the great metropolis to their father. Mr. Cleveland, as a member of the family, thanked the mayor and officials, and Whitelaw Reid made a lengthy and brilliant speech in behalf of the Misses Greeley.

The memorial is in the form of a quartette volume, bound in black velvet, edged with pure metallic silver. On the first page is a very fine photograph of Mr. Greeley, inserted in an arabesque oval, with the legend "*Justum et tenacem propositi virum.*" On the following page are his last words in clear block letters set in cloud. The next dozen pages are devoted to the action of the city authorities and resolutions and tributes to Mr. Greeley. Following the resolutions are the names of committees appointed in 1872, and the final pages contain the resolutions adopted December 15, 1873, and a committee of presentation of the whole work is executed very finely in penmanship occupying about twenty pages.

MISCELLANEOUS.

SAN FRANCISCO, Jan. 14.—In the legislature today a bill was introduced for the abolition of the death penalty for murder and treason.

HAVANA, Jan. 15.—A Madrid despatch announces that the government will send troops to Cuba.

WILKESBARRE, PA., Jan. 14.—Nearly all the works of the Wilkesbarre Coal and Iron Company in and around this city and at Ashley and Plymouth are now idle for the alleged purpose of undergoing repairs. A fire has been raging in the Kidder slope of the above company two weeks and is not yet under control. A vast amount of coal has been destroyed, and a number of workmen engaged in fighting the fire narrowly escaped with their lives. Nearly 1000 miners are now idle in this place, and this evening they held a large meeting. The impending strike was discussed, and they voted to demand an advance of 10 per cent. for the ensuing year over last year's basis while coal brought the present price in the market; but should the price grow less they would consent to come down as it fell to an advance of 4½ per cent., but no lower. The committee bearing this proposition waited upon Charles Parrish, president of the Wilkesbarre Coal and Iron Company. He made a reply that he could not agree to any advance until he had consulted with the directors, but in the meantime they might go to work at last year's basis as fast as the repairs in the machinery of the mines would permit. The men, however, declined to go to work at all unless their demands for the advance were acceded to.

COLUMBUS, O., Jan. 14.—Both houses in joint session today elected Allen G. Thurman to the United States Senate.

AUGUSTA, ME., Jan. 14.—John McCurdy of Branch Mills, China, was killed on Sunday by a gun trap which he had himself set to catch a thief.

NEW ORLEANS, Jan. 14.—A company of militia and one Gatling gun was despatched to Terrebonne Parish this evening, to prevent a disturbance arising out of labor riots in that section. A detachment of state cavalry will leave tomorrow. As far as heard from at the state house, noly one person has been injured thus far, and there appears to be much more excitement than serious trouble.

BALTIMORE, Jan. 14.—The national board of trade reassembled at 10.15 o'clock this morning. President Fraley called the board to order and introduced the Rev. Dr. Backus of Baltimore, who offered prayer. Mr. Stevens of New York moved that the subject of ocean tracks now before Congress be laid before the board, and offered the following resolution:—

Resolved. That the national board of trade cordially approve and indorse the memorials of the chamber of commerce of New York to the Congress of the United States, praying for the establishment of an international commission of the maritime powers to lay four ocean tracks for inward and outward steam vessels on the North Atlantic, and devise such other laws and regulations which may provide additional safety to ocean travel. The resolution was unanimously adopted.

MADRID, Jan. 14.—The government forces, on occupying Cartagena, found the fortifications and buildings badly damaged by bombardment. One of the insurgent steamers, which attempted to escape, has been captured with a large number of refugees on board. The Mendez Nunez, with another party of insurgents, succeeded in reaching the port of France, into which she was pursued by a French man-of-war. The members of the Junta surrendered the iron-clad Numancia to the French authorities at Mers el Kebir, and the tri-color now flies at her masthead. A portion of the force which took part in the siege of Cartagena has marched against the Carlists.

PROVIDENCE, R. I., Jan. 14—The house of David N. Ryder, at Pawtucket was destroyed by fire at noon today. Loss reported at about $2000. The barn of Mr. John H. Chase in Warner was burned on Tuesday evening. The loss is nearly $1200; no insurance.

RICHMOND, VA., Jan. 14.—Lt. Gov Withers has been elected Senator by 123 votes against 30 for all others.

ST. LOUIS, Jan. 14.—A special from Topeka, Kan., to the Democrat, says: "In the Senatorial contest Osborn seems to have the inside track, his friends claiming forty votes on the first ballot, Philips probably being next in strength. Representative Rogers of Neosho county was arrested today on the charge of perjury, it being alleged that he sworn falsely in order to effect an organization in his county.

BERLIN, Jan., 14.—Returns from all parts of the empire show definitely that 100 ultramontanes and 230 ministerial liberals have been elected to the Reichstag. The number of candidates who were elected by other parties is respectively insignificant.

PHILADELPHIA LONGEVITY.—The Philadelphia Ledger says that the total number of deaths of octogenarians announced in that paper during 1873 was 606, there being 236 men and 307 women, the latter having a majority of 134, and making more than three-fifths of the whole number. The total for 1873 is fifty-three less than that for 1872, and all these statistics show that the women living over eighty years not only outnumbered the men, but they were also the longest lived, there being many more women than men who lived beyond ninety. Of the deaths during 1873, the number at or beyond ninety was 101, (eleven less than during 1872,) of whom twenty-seven were males and seventy-four females. The deaths of seven centenarians were recorded in the Ledger during the year, all of them women—Jane Craig, Margaret O'Neil and Catherine Clark, aged 100; Ann Harkins, 101; Mary McBride, 102; Sarah Wilkinson, 103, and Bridget McQuaid, 106. Three of those died during the first half of the year, and of the other four, who died during the last half, we will make brief mention. Bridget McQuaik, aged 106, the oldest person who died during the year, died at her residence, No. 1737 South Front street, July 17. She was a native of County Formanagh, Ireland, and came to this country thirty-two years ago. Ann Harkins, aged 101, who died at No. 1522 Edgemont street, October 4, was born in County Donegal, Ireland, in 1772, and came to this country in 1857. Margaret O'Neil, who died August 9, at No. 1223 Crease street, in her one hundredth year, was born October 30, 1773, in County Tyrone, Ireland, and came to this country in 1846. She left nine children, thirty-two grandchildren, and nine great-grandchildren. Catherine Clark, aged 100, died at the home of the "Little Sisters of the Poor," Eighteenth street, near Oxford, October 19. She was born in County Wexford, Ireland, in 1772, and came to this country in early life.

ALEXIS ON AMERICA.

A correspondent who has seen the advance-sheets of the Grand Duke Alexis's first volume of his account of his voyage around the world, says: "This is certainly a very curious work. To judge from what I have read of it—whether his imperial highness wrote it himself or whether an able pen did it for him—the book is intensely interesting. The Grand Duke says that his reception in New York almost stupefied him. Up to the last moment he had not thought that so brilliant an ovation would be tendered in republican America to the son of a monarch. He was very weak when he landed in New York, and during his progress up Broadway frequently felt like fainting. But everybody was so kind to him that he tried hard to look pleased, as he was in his heart of hearts. Broadway, he says, in his opinion, is the finest thoroughfare in the world, because everything there, houses, shops, and the people, look not monotonous, but gay, lively, and bright. The cheers of the people were more deafening than any he had heard in Europe; from which he playfully concludes that lung disease cannot be very prevalent in the New World. As to the soldiery, the variety of uniforms struck him as extremely odd. He says he saw peacefully side by side, helmeted Prussians and 'kepied' Frenchmen, red-coated Englishmen and Irish troops bearing the banner of the Green Isle. The grand duke cannot praise too highly American hotels. American fare, he thinks, however, is too rich. 'There is at their tables,' he exclaims, *marvely*, 'always too much of a good thing.' I asked for the peculiar dishes of America, and at the hotel they could not give me any. Their cooks were Italian and French. The landlord shrugged his shoulders when I asked him about it. Out West, however, my desire was at once gratified. I dined one day on baked pork-and-beans, a very palatable dish which would certainly bear transplanting to Russia. American manners, the grand duke thinks, are a little awkward and angular, but decidedly pleasant on account of everybody's frankness."

New Today.

OPERA HOUSE.

One Night Only.

Monday Evening, Jan. 19.

Astounding attractions! The Originals!
Living Heroes! Links between Civilization and Savagery

BUFFALO BILL, (Hon. W. F. Cody.)
TEXAS JACK, (J. B. Omohundro.)
WILD BILL, (J. B. Hickok.)

The Peerless Danseuse and Pantomime Actress,
MLLE. MORLACCHI.

And a powerful DRAMATIC COMPANY, including the popular Actor
FRANK MORDAUNT.

The performance will commence with the Peerless Morlacchi in a COMEDIETTA,
THREE BEAUTIFUL DANCES,
and will sing CAVATINA, from the OPERA OF ERNANI.

Sale of reserved seats commences Friday morning, Jan. 16th, at Box Office. Prices as usual.

Reserved Seats for sale at Westcott's jewelry store, commencing Jan. 15th.

jan15-4t HARRY MINER, Business Manager.

Grand Masquerade

—AND—

Fancy Dress Ball!

AT THE

OPERA HOUSE,

Tuesday Eve'g, Jan. 27, '74.

MUSIC FOR DANCING BY

BROWN & REEVES

Full Orchestra of 12 Pieces.

A. H. BROWN, Leader.
FRANK VAUGHAN, Prompter.

And for Promenade by the

FULL

REDWOOD BAND,

A. W. HAYES, Leader.

THE ENTIRE GALLERY WILL BE RESERVED FOR SPECTATORS.

TICKETS 75c. RESERVED SEATS $1.00.

The sale of seats will commence at the Box office at the Opera House, on Tuesday morning at 11 o'clock.

☞ Owing to the demand, and the limited number of seats, no more than ten tickets will be sold to any one person. jan15-4t

BRANCH OF THE PROVIDENCE NOVELTY STORE,

No. 148 Thames Street.

Have greatly reduced our prices on Ladies' and Childrens' Wear.

BLACK AND COLORED

ALPACA SUITS,

FROM $7 UPWARDS.

DELAINE WRAPPERS,

FROM $3 UPWARDS.

CALICO WRAPPERS

FROM $1.00 UPWARDS.

Children's Dresses at Cost.

Waterproofs,
Ladies' Sacks,
Flannel Waists,
Infants' Robes and Cloaks,

AT VERY LOW PRICES.

A complete assortment of Ladies' and Children's UNDERGARMENTS, HOOP SKIRTS, BUSTLES, CORSETS, &c.

HUMAN HAIR SWITCHES,

FROM 75 CENTS UPWARDS.

As agents for the well known manufacturers JEANTET & JAUFFRET, New York, we sell Hair Switches as follows:

Best Quality, 2 Oz., 22 Inches, $2.75.
" 2 " 28 " 5.00.
" 4 " 28 " 8.00.
" 3 " 34 " 9.50.

All warranted made of the finest quality French Hair. jan15

FOWLS.

PARTRIDGE COCHINS, DARK BRAHMAS &C. FOR SALE OR EXCHANGE FOR LEGHORN FOWLS.

CHINESE PRIMROSES,
OXALIS GOLDEN,
CALLAS
AZALEAS,
YOUNG ROSES,
GERANIUMS, &C.

For further information enquire at

F. W. WILSON'S
79 THAMES ST.

R. Wilson, Sunny Side, near the Laundry, Middletown.

Our Entire Stock at a

DISCOUNT,

From Jan. 1, 1874.

During the month of January we shall make a discount of 5 cents on the dollar from all bills purchased of us, of one dollar and upwards.

Our customers and the public have here an extra inducement and have guarantee to purchase Dry Goods, cheaper than they are likely to be for years to come, for all appearances seem to indicate a rise in the values of all kinds of merchandise.

GEO. TURNBULL & CO.,

162 & 166 WESTMINSTER STREET,

jan6 PROVIDENCE, R.I.

Joseph Bradford & Co.,

OPPOSITE THE POST OFFICE.

Offer GENUINE

LYKENS VALLEY,
LORBERRY,
LEHIGH and
LACKAWANNA COAL,

At the Lowest Market Rates.

jan9

Information Wanted!

ADA S. MARDEN of Boston, is missing, and if living, is undoubtedly insane. She left Fall River, on steamer Newport, Tuesday evening, Jan. 6, intending to drown herself, since which time no certain clue is obtained. All passengers on said boat, particularly two ladies who sat up late in lower cabin, are besought to send their names to the undersigned, that her photograph may be sent them for identification.

ALL PAPERS PLEASE COPY AND NOTICE.

Age 36; height, 5 feet 6½ inches; spare form, large blue eyes, brown hair, tinged with gray, natural curls all round, cut short; intellectual, pale face, high forehead, fine teeth; black velvet hat, dark-blue water proof, over wine-colored dress, trimmed with black, fine under-clothing, cloth shoes.

All information of her, dead or alive, will be properly rewarded if sent to OTIS SHEPARD, No. 6 Central street, Boston, G. HAVEN PUTNAM, No. 54 East 23d street, New York, or WILLIAM W. BADGER No. 109 Broadway. jan13-1f

LOST.—On Friday last, a lady's black lace cap. The finder will be rewarded by leaving it at the NEWS OFFICE. jan14-3t*

LOST! LOST!—A small Bar Safe Key with six teeth, probably lost in the post office Saturday morning. The finder will be well rewarded by leaving it at the NEWS OFFICE. jan14-2t*

1874.

OLD FARMERS'

ALMANAC!

FOR 1874,

—AT—

Tilley's News Depot.

jan13

TWO NEW

Light Express Wagons

FOR SALE.

They are well built in every respect and will be sold low.

Achilles Stevens,

jan 24 SPRING STREET.

Bananas,
Pears, Figs,
Lisbon and
Malaga Grapes,

NEW FIGS,
NUTS, AND
CONFECTIONERY,

At Carry Bros'.

dec27

Posters,
Handbills,
Circulars,
Programmes,
Invitations,
Postal Cards,
Envelopes,
Receipts,
Bill Heads,
Letter Heads,
Note Heads,
Bank Checks,
Drafts,
Promissory Notes,

DEPOSIT BLANKS,
VISITING CARDS,
DANCE PROGRAMMES.

AND EVERY OTHER KIND OF

PRINTING

That can be mentioned, done to order in the highest style of the art.

Good Presses!

NEW & MODERN TYPE

And every needed facility at the

News Steam Printing Rooms.

☞ Favorable terms offered to Societies and others arranging for Exhibitions and Amusements.

DAVIS & PITMAN,

dec15 PROPRIETORS.

PLUMBING!

THE SUBSCRIBER, having purchased the stock of Mr. John O. Weaver, Jr., and removed from their Old Stand, Thames Street

TO THE STORE FORMERLY OCCUPIED BY

MR. WEAVER,

NO. 3 MILL STREET.

Invites a share of their old friends and customers that they intend to give strict attention to the Plumbing business, and all work warranted.

MOADAM & OPENSHA, W

Banking.

Savings Bank of Newport.

(Chartered 1819)

No. 194 Thames Street, Newport, R. I.

ASSETS, JAN. 15, 1840,	-	$ 77,522 10
do " 15, 1850,	-	139,661 97
do " 15, 1860,	-	795,754 84
do JUNE 24, 1873,	-	3,537,018 03
do JAN. 1, 1874,	-	3,689,115 19

BENJAMIN FINCH, President,
DAVID J. GOULD, Vice President,
WILLIAM H. SHERMAN, Treasurer,
THOS. A. LAWTON, Assistant Treasurer,
BENJ. B. HOWLAND, Secretary.

Dividends Jan. and July.

Quarters commence January, April, July and October.

Deposits received and payments made daily.

Bank open from 9 a. m. to 2 p. m.

WILLIAM H. SHERMAN,
je26 Treasurer.

Rhode Island Institution for Savings.

(Chartered 1866.)

In Rooms of the Rhode Island National Bank.

NO. 70 WEYBOSSET STREET.

President—Earl P. Mason, Vice Presidents—Henry Lippitt, Frederick Burgess, William W. Hoppin.

Directors—Benj. G. Pabodie, Isaac Hartshorn, Benj. Thurston, Gorge B. Holmes, John E. Daleh, William D. Hilton, S. H. Tabor, J. Lippitt Snow, Henry W. Gardner, Benjamin C. Gladding.

S. H. TABOR, Treasurer.

☞ Bank open days from 10 a. m. to 2 p. m., and on Saturday evenings for deposits only, from 6 to 8 o'clock.

DIVIDENDS JUNE AND DECEMBER.

Deposits are placed upon interest on the first of each month. aug2

UNION SAVINGS BANK.

IN PROVIDENCE.

Union Bank Building, 10 Westminster Street.

(Chartered 1866.)

Open daily, (Sundays and Holidays excepted,) from 10 a. m. to 2 p. m.

President—James Y. Smith. Vice Presidents—William S. Slater, William J. King, George H. Corliss.

Directors—Hezekiah Anthony, Henry B. Lyman, Samuel G. Arnold, Richard E. Hamlin, Joseph C. Johnson, Henry G. Russell, William Corliss, Elisha Dyer, Jr., John H. Congdon.

JOSEPH C. JOHNSON, Treasurer and Sec'y.

Money deposited on or before the 15th of any month, will draw interest from the 1st of that month. mar10-n&j

National Bank of Rhode Island,

OF NEWPORT.

AT the annual meeting of the stockholders of this Bank, held January 13th, 1874, the following named gentlemen were elected Directors for the ensuing year, viz.:—

W. A. Clarke, S. W. Macy,
A. N. Littlefield, Frederick Tompkins,
George W. Gibbs.

And, at a subsequent meeting of the Directors, on the same day, W. A. Clarke, Esq., was re-elected President. T. P. PECKHAM, Cashier.

Jan. 14, 1874.

Providence County Savings Bank.

PAWTUCKET, R. I.

DIVIDEND NOTICE.

THE usual dividend of Eight per cent. per annum will be paid to depositors on and after January 19, 1874. All deposits on or before that date will draw interest from January 1.

OLNEY ARNOLD, Treasurer.

Pawtucket, R. I., Jan. 1, 1874. jan13-tf

REPORT OF THE CONDITION OF THE

NATIONAL BANK OF RHODE ISLAND

OF NEWPORT,

At Newport, in the State of Rhode Island, At the close of business on the 26th day of Dec. 1873.

RESOURCES:

Loans and Discounts	$66,786 48
Overdrafts	188 93
United States Bonds to secure circulation	100,000 00
" " " on hand	12,000 00
Other Stocks, Bonds and Mortgages	32,345 00
Due from Redeeming Agents	3,165 12
Due from other National Banks	2,476 15
Banking House	3,000 00
Current Expenses	1,371 41
Checks and other Cash Items	2,695 06
Bills of National Banks	2,620 00
Fractional Currency (including Nickels)	475 67
Specie viz: Coin	53 00
Legal Tender Notes	9,554 00
	$244,617 92

LIABILITIES.

Capital Stock	$100,000 00
Surplus Fund	19,022 51
Discount	1,431 21
Interest	5,948 04
Profit and Loss	70 00
National Bank Notes outstanding	88,000 00
Dividends unpaid	84 00
Individual Deposits, subject to checks	28,446 58
Due to National Banks	1,565 58
	$244,617 92

I, T. P. PECKHAM, Cashier of the National Bank of Rhode Island, of Newport, do solemnly swear that the above statement is true, to the best of my knowledge and belief. T. P. PECKHAM, Cashier.

Correct.—Attest: W. A. Clarke, Seth W. Macy, Frederick Tompkins.

STATE OF RHODE ISLAND, County of Newport.

Sworn to and subscribed before me, this fourteenth day of January, 1874.

WILLIAM GILPIN, Notary Public.

ja14

REPORT OF THE CONDITION OF THE

NEWPORT NATIONAL BANK,

In Newport, in the state of Rhode Island, at the close of business on the 26th day of December, 1873.

RESOURCES.

Loans and Discounts	$171,969 75
Overdrafts	595 58
U. S. Bonds to secure Circulation	120,000 00
Due from Redeeming and Reserve Agents	30,253 05
Due from other National Banks	969 20
Banking House	8,000 00
Current Expenses	1,027 50
Cash Items	9,159 26
Bills of other National Banks	2,518 00
Fractional Currency	1,247 40
Specie	804 36
Legal Tender Notes	19,855 00
	$363,328 10

LIABILITIES.

Capital Stock	$120,000 00
Surplus Fund	32,000 00
Discounts and Interest	13,077 92
National Bank Circulation	104,400 00
Individual Deposits	86,067 81
Due to National Banks	7,689 37
Due to State Banks	723 00
Dividends Unpaid	360 00
	$363,328 10

I, Henry C. Stevens, Cashier of the Newport National Bank, do solemnly swear that the above statement is true to the best of my knowledge and belief. HENRY C. STEVENS, Cashier.

Correct.—Attest: Wm. Brownell, Geo. M. Hazard, Wm. Gilpin Directors.

Subscribed and sworn to before me, this thirteenth day of January, 1873.

HENRY BULL, JR.,
oct20 Notary Public.

REPORT OF THE CONDITION OF THE

AQUIDNECK NATIONAL BANK

at Newport, in the State of Rhode Island, at the close of business on the 26th day of December, A. D. 1873.

RESOURCES:

Loans and Discounts	$319,812 30
Overdrafts	370 65
U. S. Bonds to Secure Circulation	200,000 00
Other Stocks, Bonds and Mortgages	7,444 00
Due from approved Redeeming and Reserve Agents	30,527 90
Furniture and Fixtures	1,200 00
Current Expenses	1,990 30
Taxes Paid	1,241 58
Checks and other Cash Items	871 74
Bills of other National Banks	6,170 00
Fractional Currency (including nickels)	1,492 71
Legal Tender Notes	26,000 00
	$601,130 58

LIABILITIES

Capital Stock paid in	$200,000 00
Surplus Fund	42,000 00
Interest	19,575 49
Circulating Notes received from Comptroller	$180,000 00
Less amount on hand	2,303 50 177,697 00
Dividends Unpaid	930 00
Individual Deposits	126,110 14
Due to National Banks	8,860 93
Due to State Banks	947 03
Bills payable	15,000 00
	$591,130 58

State of Rhode Island, County of Newport ss.

I, Charles T. Hopkins, Cashier of the Aquidneck National Bank, do solemnly swear that the above statement is true, to the best of my knowledge and belief. CHARLES T. HOPKINS, Cashier.

Sworn to and subscribed before me, this 12th day of January, 1874. HENRY BULL, JR., Notary Public.

Correct—Attest:—THOS. CONGDON, JR., THOS. T. CARR, SAMUEL C. BAILEY, Directors. jan12

ROOMS TO RENT.—A well furnished, pleasant room on the second floor front, will be rented to the right applicant. Apply at 83 Spring street. dec18-tf

ETNA SEWING MACHINE, sold on installments, at 29 Broad Street.

jan20 O. BANNING, Agent.

Boots & Shoes.

BOOTS To measure, made of first-class imported stock, warranted good fit and wear, next door north of the office. $10

GEO. H. PALMER,
nov20 Successor to G. B. Reynolds.

Holiday Gifts.

JUST RECEIVED, a fine line of Gents' and Ladies' Slippers and warm, house shoes, just in time for the holidays. SEABURY'S Shoe Store, 136 Thames street. dec11

Gents' French Shoes.

A FRESH importation of Gents' shoes, manufactured by Therry of Paris, both single and double soles, just received at SEABURY'S, 136 Thames street. dec11

FOR A BEAUTIFUL HOLIDAY GIFT!

GO TO SEABURY'S Shoe Store and select a pair of those fine Slippers. dec11

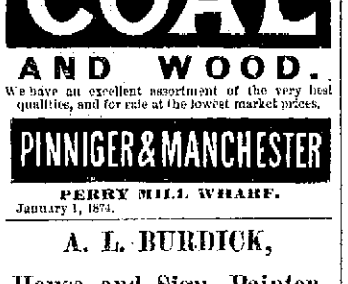

COAL AND WOOD.

We have an excellent assortment of the very best qualities, and for sale at the lowest market prices.

PINNIGER & MANCHESTER

PERRY MILL WHARF.

January 1, 1874.

A. L. BURDICK,

House and Sign Painter.

THE business carried on in all its branches and all work warranted to be done according to contract.

Carriage Painting

done in the best style, and at reasonable prices.

☞ SHOPS—at 158 Spring street, at A. Stevens building corner Spring and Barney streets, and on Weaver street, rear of Ocean House. jan6-n&j

THE

Newport Journal

IS A

FIRST-CLASS

FAMILY NEWSPAPER,

WITH OVER

Twenty Solid Columns

OF

Choice Reading,

INCLUDING

Good Stories,

Choice Miscellany,

Current Literature,

AN AGRICULTURAL DEPARTMENT,

MARKET REPORTS,

AND

With from FOUR to FIVE Columns of

LOCAL NEWS

EACH WEEK.

Published every Thursday.

SINGLE COPIES FIVE CENTS.

YEARLY SUBSCRIPTION $2.00, IN ADVANCE.

Send it to a friend in another city and thus cause him or her to think of the dear fifty-two times during the year.

Address the proprietors,

DAVIS & PITMAN,

nov NEWS OFFICE, NEWPORT, R. I.

Notices.

NOTICE!

Sledding in the Streets.

THE UNDERSIGNED calls particular attention to the following sections of the "Ordinance relative to Sports in the Streets."

"Section 2. No person shall slide on any sled or other machine, or in any vehicle whatever, for amusement, in any of the streets, highways, lanes, or alleys, except in those places which shall be designated by the City Marshal, under the advice and direction of the Mayor.

Sect. 3. Every person convicted of a violation of the provision of this Ordinance, shall forfeit and pay a sum of not less than three dollars and not more than twenty dollars, or be imprisoned not less than seven nor more than twenty days."

In accordance with my duty to designate places for sledding, I have with the advice and direction of the Mayor, selected the following localities: Sanford, Coddington, Av'rall, north side of the Mall, Mary street west of Spring, Frank, Levin, Golden Hill, Pope, Denison and Bowery streets; and I hereby caution all persons sledding for amusement in any other parts of the city, if they would avoid the penalty laid down in the above named Ordinance.

(Signed) GEO. A. SIMMONS, City Marshal.

jan14-1w

Notice.

NEWPORT, JANUARY 13, 1874.

ALL PERSONS indebted to the late firm of LANGLEY & HAYES, are requested to call immediately at the store No. 221 Thames street, (formerly occupied by them), and pay their accounts to the subscriber who is authorized to collect the same.

jan13-3t-n&j JOHN T. TILLEY, Agent

Notice.

IN VIEW OF CHANGES in my business relations, I hereby ask a prompt settlement of all bills up to date. All persons having claims will present them for immediate settlement.

January 1st, 1874. JOHN C. STODDARD.

jan5-1m

Notice.

THE UNDERSIGNED have this day associated themselves in business as House and Sign Painters and Glaziers, under the name and style of John C. Stoddard & Co. The business will be continued at the old stand No. 9 Long Wharf, in all its branches.

JOHN C. STODDARD,
ROBERT WITHERELL,
GEO. W. TAYLOR.

I would take this occasion to return thanks to my old customers with whom I have done business the past twenty years, and ask a continuation of the same in behalf of the new firm. JOHN C. STODDARD.

jan5-1m

Notice of Co-partnership.

NEWPORT, R. I. Dec. 1, 1873.

THE UNDERSIGNED have this day formed a co-partnership for the practice of Medicine and Surgery according to the principles of Homœopathy, under the title of Stanton & Squier.

N. G. STANTON, M. D.
A. F. SQUIER, M. D.

Office No. 6 Pelham St.
Dr. Stanton's residence, No. 78 Broad St.
Dr. Squier's residence, No. 13 Pelham St.
dec31-1 mo.

Assignee's Notice.

THE UNDERSIGNED, having received an assignment of all of the estate of WILLIAM H. WESTCOTT not exempt by law from attachment for the benefit of such of his creditors, without priority or preference, as shall prove their claims and release the assignor therefrom within six months of the date of said assignment, hereby notify the said creditors to prove their claims and to execute a release of the said assignor that the said creditors may be entitled to the benefit of said assignment.

dec31-1 m. STEPHEN GOULD, Assignee.

January Bills.

OUR bills will all be ready for settlement on the 1st of January. All bills remaining unsettled on the third, will be presented and immediate payments expected. J. M. & G. H. POPPLE.

December 29, 1873.

Annual Notice—For January, 1874.

OUR bills will be all ready on the 1st of January and those not called for, will be presented immediately after the 1st, and prompt payments will be expected. WM. C. COZZENS & CO. dec29

Notice.

THE subscriber having concluded to retire from the

Painting Business,

Offers his STOCK AND TRADE for a fair compensation to any who wish to buy.

August 22-tf Z. L. HAMMOND.

Real Estate.

FOR SALE. House and Lot on Dixon street, for eighteen hundred dollars. Apply to ALFRED SMITH & SONS. jan14

WANTED TO RENT, A small, furnished, or unfurnished house, above Spring street, and between John street and Main avenue. Address with terms P. O. Box 157. jan-1w*

FOR SALE.—Dwelling house with modern improvements, Spring street. Apply to L. D. DAVIS jan2

FOR SALE.—The Johnson Cottage formerly owned by Thos. Coggeshall, on Broad street, containing 20,000 feet of land, with 100 grape vines, 100 pear trees, 200 berry vines and other fruit. Will be sold very cheap. L. D. DAVIS. jy19

FOR SALE.—A new house on the Cliffs, one of the finest summer residences in the city.

Also a large lot on Bath Road, opposite the estate of J. Winthrop Chanler. If desired will be divided into two lots. L. D. DAVIS. je4

TO LET. The second and third floor of Hammond's Block on Thames street. Contains twenty rooms, and is well adapted for a boarding house. Apply to ALFRED SMITH. dec15

PRICE REDUCED.—The C. K. Johnson cottage on Broad street near Bliss road will be sold for $7000 instead of the old price if the bargain is closed soon. L. D. DAVIS, jy9.

ROOMS TO LET.—Two pleasant rooms suitable for offices or studios, in Cottrell's Block, two doors south of Post Office.

TO LET.—Cottage No. 5 Pond avenue. Apply to dec15 ALFRED SMITH.

TO LET.—Two small cottages, recently built. Apply to dec11 ALFRED SMITH.

FOR SALE.—A house lot on the hill, near All Saints Chapel. Price 40 cents a foot. Also one at 75 cents. L. D. DAVIS ys

TO LET.—First floor tenement on Tanner's row for four dollars per month. Apply to d31 ALFRED SMITH.

Hazard, Ford & Co., Real Estate Brokers.

Offer for sale—Villas and Cottages by the side, on the principal avenues, and in suburbs at prices ranging from $3,000 to and with lots containing from 5,000 square feet to acres. Many of these are bargains.

Also—A large number of the best building the Island, in situations to suit every taste, and size required, at prices ranging from 5 cents to $1.00 per square foot, and from $600 to $5000, per acre. These should be seen by everybody wanting a building site.

Also—To let for the season—A few cottages in town and four of the most desirable country places at moderate prices.

Notice—The services of a Notary Public can always be had at this office. ja21

Frank B. Porter,

Real Estate Broker,

Bellevue Avenue, near Ray Street,

(Newton's Building,) - - NEWPORT, R. I.

Offers for sale and to rent a number of fine Villas and Cottages in the most pleasant and desirable localities; also, unimproved Real Estate on Bellevue Avenue, Ocean Avenue, Ray street, East and West shore, and several fine farms near the city, which he will take pleasure in showing to any one who will give him a call. jan4

SILK AND ALPACA

UMBRELLAS.

JUST purchased for the Holiday trade, the largest stock of Gents' Alpacca and Silk Umbrellas, ever shown in the city. A very suitable and useful present for a gentleman. The Alpaccas are in price from $2 to $5. The Silk from $5 to $15. They are furnished with

"NOBBY HANDLES,"

Fine Cover, &c. Call and see them.

John H. Cozzens & Son,

nov23 152 Thames street, Newport, R. I.

Newport Daily News.

THURSDAY, JANUARY 15, 1874.

REVENUE ABUSES.

INTERESTING ACCOUNTS OF THE GOVERNMENT SPIES. SOME EXAMPLES OF HOW THE LAW WORKS. BUTLER'S INGENIOUS BILL TO PLEASE THE PUBLIC AND PROTECT HIS PROTEGES.

[From the Boston Advertiser.]

Mr. Schultz showed how the law works in one class of cases by a true story which we cannot do better than relate briefly; and the recital will indicate the value of the "fraudulent intent" clause. Sugar pays duty not by value but by grade, Dutch standard, so many cents a pound. A sugar importer would not be obliged to pay more duty if his valuation of a cargo was ten times the real value. There is therefore no loss to the government if he undervalues, no gain if he overvalues; in other words, "fraudulent intent" in an invoice of raw sugar is impossible.

A merchant seventy five years of age, with an untarnished name, imported a cargo of sugar. He swore to the correctness of the invoice as usual, the custom house authorities graded the goods, the duties were paid, and the sugar delivered and sold. Some time afterward a detective took up the case, obtained samples of the sugar, and brought a suit for under-valuation. The case was tried, and in spite of conflicting evidence the judge and jury found that the merchandise was under-valued. The fine imposed was the value of the whole cargo, upward of $50,000. The verdict was absurd, inasmuch as there had been no fraud whatever, even if the invoice was incorrect. The old merchant refused to pay, whereupon he was arrested in his bed one night and taken to the prison, where he was not allowed to communicate with a friend until he had paid ten dollars for the privilege. The officers at Washington would not remit the penalty, and the amount was beyond the means of the merchant. But the spy was after the "swag," and he, after first ascertaining how much the unfortunate man could pay, procured a compromise for $10,000, which was paid to release from prison a man who had done no wrong. Were there but this one case on record, it ought to secure the repeal of the law that permits it.

General Butler, with his usual adroitness, has recognized the public sentiment on this question, and has drawn up a bill which evidently has a double purpose,—first, to get credit with the people as endeavoring to meet their wishes, and second, to fix the bill to suit himself and his clients. The bill only half reforms the abuse, leaving many disreputable features of it untouched. The title is "to abolish moieties for public officers." This is not a false title, though it gives a false impression, for a "moiety" is one-half, and this bill gives only one-quarter of forfeitures to informers who are not "public officers," taking away the shares of customs officers. The eighth section provides that "all fines, penalties and forfeitures" for violations of the customs laws "shall be paid into the Treasury of the United States, except such portion as may be paid to informers under existing laws, and no portion thereof shall be paid or distributed to any officer of the United States."

The law of 1867 requires that all proceeds shall be paid into the Treasury, and then the shares are paid out again. Whether General Butler's language would supersede this law, or whether it is designed to restore the system which did not preserve in the record the statement of persons to whom shares were paid, does not appear; but that matter will bear looking into. The ninth section, however, is directly designed to establish a new abuse. It takes away even the boasted restrictions established by the law of 1863. The district judge need not be satisfied that fraud has been committed, but the case is to be reported to the district attorney, who is to cause an investigation to be made before a United States commissioner. But passing over these indications of skill in the use of language to defeat an honest purpose, the points mentioned and the fact that no section provides for a repeal of the law authorizing the seizure of books and papers, will be sufficient to cast suspicion on the bill. There is great unanimity of sentiment against the law as it now stands, and no substitute for it can be acceptable which does not strike the abuse at the root.

Williams' Jamaica Ginger

For relief and cure of Colds, Cholera-morbus, Summer Complaints and Indigestion. A delicious drink for hot weather. Many spurious preparations are in market. The genuine bears our trade-mark, "THE LAUGHING HEAD."

GEO. W. WILLIAMS & CO., Hartford, Ct.

Sold by Druggists and Grocers.

Holiday Goods!

December 15th.

WE shall display on our counters, this week and next, a very cheap lot of

FANCY GOODS!

Adapted to this

HOLIDAY SEASON

Which will be sold very low. Among them are cheap Dress Goods, Fancy Hosiery, Embroidered Linen Cambric Handkerchiefs, Collars, Sets of Collars and Cuffs, and a great variety of Embroideries.

Also, Cloaks, Sacks, and Water Proof Cloths and Cloaks, and many other attractions.

dec15 WM. C. COZZENS & CO.

Hotels.

Mount Vernon Hotel,

81 MONUMENT ST., BALTIMORE.

ON THE EUROPEAN PLAN,

S. V. WESTCOTT, ... PROPRIETOR

This Hotel stands on a commanding eminence near the Washington Monument, has large airy rooms, and is a most delightful place of sojourn. feb27

United States Hotel,

COR. THAMES & PELHAM STS.,

NEWPORT, R. I.

WALTER CORBETT . . . . PROPRIETOR

G. W. Corbett, Assistant.

Westchester House,

COR. BROOME ST., & BOWERY,

NEW YORK.

On the European Plan, Accommodations for 200 guests.

J. DARROW, PROPRIETOR.

Thames Street Restaurant.

DINNERS AND PARTIES supplied at the shortest notice.

An Assortment of Fresh Oysters Always on hand in their season. CARL HERTGEN, 91 Thames Street

Hot Oyster Pies will be for sale every afternoon during the fall and winter months. sep1

Insurance.

The German American INSURANCE CO!

CAPITAL $1,000,000.

THIS Company is now represented in Newport at the agency of the undersigned, and prepared to do business at current rates.

DAILY NEWS BUILDING. } L. D. DAVIS. 3d

Now is the time to get your life insured in the

NORTH AMERICA Life Insurance Co. of N. Y.

Your money secured beyond the possibility of loss, by a reserve deposit in the State Department. As but little faith can, at present, be put in banks, on account of failures, illegal bonds, and defalcations, the best and safest place for your money is in such a policy!

C. BANNING, Gen'l. Agent,

nov14-tf 29 BROAD STREET.

Miscellaneous.

Fire! Fire! Fire!

Make Sure

Against losses by fire by insuring in first class companies, and such as are fully able to meet their liabilities. The time has gone by when "one Policy is as good as another." Consider the following facts:—

THE ÆTNA, of Hartford,

is the largest Company in the United States. The Losses paid by it at the Boston and Chicago fires were greater than the combined capital of TWENTY ordinary Companies. It has paid in all over

$39,000,000,

and has now about $6,000,000, with which to offer indemnity to property holders in the future,

The Insurance Company of North America

is the Oldest Stock Company in the United States. It has Assets of $3,276,739, and has paid Losses to the amount of

$25,000,000.

The Royal, of Liverpool,

has Assets amounting to

$11,000,000.

In addition to these I have the agency of the **German American,** of New York, the **Scottish Commercial,** of Glasgow, the **Hartford,** of Hartford, the **Orient,** of Hartford and the **Roger Williams** of Providence.

All classes of property covered at current rates.

Dwelling houses and their contents insured AT VERY LOW RATES.

Lucius D. Davis,

DAILY NEWS BUILDING.

SCOTTISH

Commercial Insurance Co.,

OF

GLASGOW, SCOTLAND.

ASSETS $4,000,000,

THE increase of my insurance business render it necessary to add another to the list of Companies represented at my agency. Determined to have none but the very best, I have secured

THE SCOTTISH COMMERCIAL

as worthy to stand alongside such institutions as the ROYAL of Liverpool, ÆTNA of Hartford, INS. CO OF NORTH AMERICA, Pha., HARTFORD of Hartford, &c.

☞ Policies issued at current rates.

oct25 L. D. DAVIS, Daily News Building.

G. & C. P. Hutchins,

Importers and Dealers in

CHINA, GLASS AND CROCKERY WARE, TABLE CUTLERY, BRITTANNIA AND SILVER PLATED WARE.

Corner of Weybosset & Dorrance Sts.,

PROVIDENCE, ... R. I.

USE WARD'S INK

Samuel Ward & Co., Proprietors, Boston.

FOR SALE IN NEWPORT BY A. J. Ward.

Feb15mws n-j-1yr

JOHN BURBRIDGE,

SUCCESSOR TO

Frederick Mann,

Picture and Looking Glass

FRAME MAKER.

WREATH FRAMES, OVALS, &c, PASSAPARTOUTS, ENGRAVINGS, ORETCHES, SKETCHINGS,

Cleaned and Varnished.

☞ Old Frames Regilt.

sb16 210 Thames Street, Newport, R. I.

A. C. Titus & Co's. Column.

Tenement To Let.

NO. 161 SPRING STREET,

[Next South of Gen. A. L. Burdick's residence.

APPLY TO

A. C. Titus & Co.

235 Thames Street.

For Sale!

ONE 4 1-2 FEET

FRENCH RANGE,

(Family Size,)

IN GOOD ORDER, HAS BEEN USED ONLY ABOUT THREE MONTHS.

Range cost - - $160.00.

Will be sold for - 75.00.

—AT—

A. C. Titus & Co's.,

235 THAMES STREET.

STEAM KETTLES!!

Just Received a large lot of

STEAM KETTLES

ALL SIZES.

Cabbage and Vegetables of all kinds can be boiled in these Kettles free from steam or odor in the house.

Call and Purchase One at

A. C. TITUS & CO's.

Glass Shades with Stands, All Sizes, Round and Oval.

ALSO FISH GLOBES ALL SIZES, AT

A. C. TITUS & CO'S.,

235 Thames st.

Bird Cages!

Brass and Painted Cages, all sizes, round and square.

At A. C. Titus & Co's., 235 Thames street.

Nice Sleds for $1.00 each.

Nice Sleighs for 75c. each.

—A—

A. C. TITUS & CO'S.,

235 THAMES STREET

A. C. TITUS, T. W. FREEBORN, } jan8

James H. Clarke's Column.

James H. Clarke,

NO

3 & 4 Cottrell's Block,

Keeps a larger assortment of articles for the HOUSEKEEPER,

Than can be found elsewhere in the city.

Said goods consist of

Stoves,

Crockery,

China &

Glass Ware,

Plated & Britannia Ware,

Tin, Hollow & Earthen Ware.

I AM SELLING GOOD

COOK STOVES,

Cheap for Cash!

The balance of my

PARLOR STOVES

WILL ALSO BE DISPOSED OF AT REASONABLE PRICES.

Those Glass Shades for covering anything you desire to keep from the dust, can be found in all sizes at

The Branch Store,

2 Washington square.

NOTICE!

Newport, January 8.

Parties having accounts at both my stores will save much inconvenience if they will call and settle them at the stores from which contracted and from which the bills are sent forth.

JAMES H. CLARKE,

3 and 4 Cottrell's Block,

No. 2 Washington square.

jan

Miscellaneous.

Dr. Sage's Catarrh Remedy cures by its mild, healing properties, to which the disease yields when the system has been put in perfect order, with Doctor Pierce's Golden Medical Discovery, which should be taken earnestly to correct blood and system, which are always at fault, also to act specifically, upon the diseased glands of the nose and its chambers. Catarrh Remedy should be applied with Dr. Pierce's Nasal Douche, with which medicine can be carried *high up* and *perfectly* applied to all parts of passages and chambers in which sores and ulcers exist, and from which discharge proceeds. So successful has this course of treatment proven, that the proprietor offers $500 Reward for a case of "*Cold in Head*" or *Catarrh* which he cannot cure. The two medicines with instrument, for $2, by all druggists.

dec23-4w

AGENTS WANTED.

A profitable and respectable business for men or women who have or can make leisure time and wish **to convert it into money.** For circulars address STAR LAMINA WARE, 80 Beekman street, N. Y. dec23-4w

FOR

Coughs, Colds, Hoarseness,

AND ALL THROAT DISEASES,

USE

Wells' Carbolic Tablets.

PUT UP ONLY IN BLUE BOXES.

A TRIED AND SURE REMEDY.

Sold by Druggists. dec24-4w

RHEUMATISM NEURALGIA FACTS SWORN TO!

DR. J. P. FITLER.—Being sworn, says, I graduated at the University of Penn'a in 1833, and after 30 years' experience, perfected **Dr. Fitler's Vegetable Rheumatic Syrup.** I guarantee it an infallible cure for Nerve, Kidney and Rheumatic diseases. Sworn to, this 26th April, 1871. F. A. OSBOURN, *Notary Public, Phila.* We Clergymen were Cured by it, and will satisfy any one writing us. Rev. Thos. Murphy, D. D., Frankford, Phila. Rev. C. H. Ewing, Media, Pa. Rev. J. S. Buchanan, Clarence, Iowa. Rev. G. G. Smith, Pittsford, N. Y. Rev. Jos. Beggs, Falls Church, Phila., &c. Afflicted should write Dr. Fitler, Phila., for explanatory Pamphlet & guarantee, gratis. $50 Reward for an incurable case. No cure no charge, a reality. Sold by druggists.

dec23-4w

$78 A WEEK TO AGENTS. Fastest selling articles out. Three valuable samples for ten cents. J. BRIDE, 767 Broadway, New York. jan8-4w

MAGNIFICENT NEW BIBLE SUCCESS

One man just cleared $90 in 4 days, selling the COMPLETE DOMESTIC BIBLE, just out. New type and taking features. 800 Engravings, superior paper. Excels every way and sells quick. Big terms to Agents. Outfit free. For full particulars, address HUBBARD BROS., Pubs., 53 Washington street, Boston jan8-4w

"CAMPHORINE,"

The Greatest Discovery of the Age for the relief and cure of Rheumatism, chronic and acute, Sprains, Bruises, Pain in Chest, Back, or Limbs, Stiff Joints, Strains, Glandular Swellings, Inflammation, Neuralgia, Bunions, Catarrh, &c. Will not grease or stain the most delicate fabric, which makes it a luxury in every family. Try it and be convinced of its great merit. Price 25 cents per bottle. REUBEN HOYT, Prop'r., 203 Greenwich street, N. Y. ja8-4w

The Highest Medical Authorities of Europe say the strongest Tonic, Purifier and Deobstruent known to the medical world is

JURUBEBA.

It arrests decay of vital forces, exhaustion of the nervous system, restores vigor to the debilitated, cleanses vitiated blood, removes vesicle obstructions and acts directly on the Liver and Spleen. Price $1 a bottle. JOHN Q. KELLOGG, 18 Platt st., N. Y. ja8-4w

$2500 A YEAR made with our splendid COMBINATION PROSPECTUS It represents Sample Pages and Style of Binding of 50 intensely interesting and useful books, that SELL in every family. Best thing ever tried by Canvassers. AGENTS WANTED to make a permanent business on these Works. Send $1.50 for Prospectus, the only outfit needed, choose territory and commence at once. For Illustrated Circulars and Liberal Terms, address JOHN E. POTTER & CO., Pubs., Philad'a, Pa. ja8-4w

WOMAN.

By an immense practice, extending through a period of many years, having within that time treated over nine thousand cases of those diseases peculiar to woman, I have been enabled to perfect a most potent and agreeable medicine that meets the indications presented by that class of diseases with positive certainty and exactness.

To designate this natural specific compound, I have named it

Dr. Pierce's Favorite Prescription.

The term, however, is but a feeble expression of my most matured appreciation of its value, based upon actual and witnessed realities. As a close observer, I have while witnessing its positive results in the few special diseases incident to the separate organism of woman, singled it out as *the climax or crowning gem of my medical career.* On its merits as a positive, safe, and effectual remedy for this class of diseases, and one that will at all times and under all circumstances act kindly and in harmony with the laws which govern the female system, I am willing to stake my reputation as a physician. Nay, even more, so confident am I that it will not disappoint the most sanguine expectations of a single invalid lady who employs it for any of the ailments for which I recommend it, that I offer and sell it under A POSITIVE GUARANTEE. If a beneficial effect is not experienced by the time two-thirds of the contents of the bottle are used, I will, on the return of the bottle, two-thirds of the medicine having been taken according to directions, and the case being one for which I recommend it, promptly refund the money paid for it. Had I not the most perfect confidence in its virtues, I could not offer it as I do under these conditions; but having witnessed its truly miraculous cures in thousands of cases, *I feel warranted and perfectly safe in risking both my reputation and my money on its merits.*

The following are among those diseases in which my *Favorite Prescription* has worked cures—as if by magic and with a certainty never before attained by any medicine: Leucorrhœa, Excessive Flowing, Painful Monthly Periods, Suppressions when from unnatural causes, Irregularities, Weak Back, Prolapsus, or falling of the Uterus, Anteversion and Retroversion, Bearing Down Sensations, Internal Heat, Nervous Depression, Debility, Despondency, Threatened Miscarriage, Chronic Congestion, Inflammation and Ulceration of the Uterus, and very many other chronic diseases peculiar to woman not mentioned here, in which, as well as in the cases which I have mentioned, my Favorite Prescription works cures—the marvel of the world. This medicine I do not extol as a cure-all, but it admirably fulfills a singleness of purpose, being a most perfect specific in all chronic diseases of the sexual system of woman. It will not disappoint, nor will it do harm in any state or condition. It is A MOST POWERFUL RESTORATIVE TONIC to the general as well as the sexual system, also combining the most valuable nervine properties. Both the muscular and nervous forces are strengthened and built up by its use. It will be found invaluable in diseases incident to pregnancy, and can be taken in moderate doses with perfect safety while in that state. Indeed, it is a *Mother's Cordial,* and so prepares the system for parturition that it renders child-labor easy. I have received the heartfelt praise from hundreds of mothers for the inestimable benefits thus conferred.

I offer my Favorite Prescription to the Ladies of America with the sincerity of an honest heart, and for their best welfare. Those who desire further information on these subjects can obtain it in my TREATISE ON CHRONIC DISEASES OF THE GENERATIVE AND URINARY ORGANS, sent secure from observation upon receipt of two postage stamps. It treats minutely on those diseases peculiar to Females, and gives much valuable advice in regard to their management.

DR. PIERCE'S FAVORITE PRESCRIPTION IS SOLD BY ALL FIRST CLASS DRUGGISTS at $1.50 per bottle.

Manufactured at the Chemical Laboratory of *R. V. PIERCE, M. D.,* SOLE PROPRIETOR, BUFFALO, N. Y.

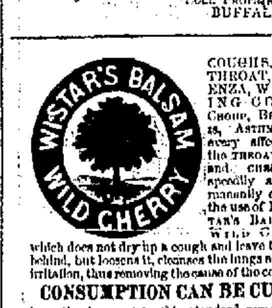

COUGHS, SORE THROAT, INFLUENZA, WHOOPING COUGH, CROUP, BRONCHITIS, ASTHMA, and every affection of the THROAT, LUNGS and CHEST, are speedily and permanently cured by the use of DR. WISTAR'S BALSAM OF WILD CHERRY, which does not dry up a cough and leave the cause behind, but loosens it, cleanses the lungs and allays irritation, thus removing the cause of the complaint.

CONSUMPTION CAN BE CURED

by a timely resort to this standard remedy, as is proved by hundreds of testimonials it has received. The genuine is signed "I. Butts" on the wrapper. SETH W. FOWLE & SONS, PROPRIETORS, Boston, Mass. Sold by dealers generally.

oc16-eod-eow

Holiday Goods!

WAKEFIELD RATTAN CO.

FURNITURE!

Wm. C. Cozzens & Co.

WILL sell their Rattan Goods for the Christmas holidays at 25 per cent. discount from the regular prices, consisting of a great variety of Chairs, Children's Chairs, Sofas, Lounges, Tables, Work Baskets and many other things, making most useful and desirable Christmas gifts. dec15

Miscellaneous.

ESTABLISHED, 1833.

DRY GOODS, CARPETS,

—AND—

Furnishing House.

WM. C. COZZENS & CO.

No. 72 and 74, Thames Street,

NEWPORT, R. I.

Have always on hand one of the largest and most carefully selected retail stocks of

FANCY AND STAPLE

DRY GOODS,

To be found in New England; comprehending every article required in family use; and of the best qualities, at reasonable prices.

Special Departments are assigned to

Dress Silks, Dress Goods, Mourning Goods, Shawls Sacks and Cloaks, Laces and embroideries, Hosiery and Gloves Ribbons and Trimmings, Staple and Domestic Goods, Fancy Goods and Notions.

The 2d and 3d floors are very spacious and are furnished with a very choice and large stock of

BRUSSELS, TAPESTRY BRUSSELS, THREE-PLY, INGRAIN, AND DUTCH VENETIANS, HALL AND STAIR CARPETS, OIL CLOTHS, DOOR MATS, DRUGGETS, STRAW MATTINGS, RUGGS,

And everything pertaining to a first-class Carpet Wareroom.

With skilled Upholsterers.

OUR ARRANGEMENT FOR

HOUSE FURNISHING

Is not surpassed by any other establishment in any city; in Drapery Goods, Chintz, Lace and Muslin Curtains, Loops Tassels, Cornices, every variety of Curtains and Lambrekins, Window Shade and Fixtures, Table and Bed Linen, Towels and Toweling, Quilts, Blankets, Comforts and almost everything required in Dry Goods House Furnishing, (all of which are made up) and put up in the most elegant manner in the latest styles.

WALLS COVERED WITH CHINTZES, &c.

Also a separate department for

HOUSE PAPERS,

In every grade, with Borders, Mouldings and decorations, with experienced hands to apply them.

Our own people, and strangers visiting Newport will be sure of finding as great a variety of all the needful or fashionable articles that may be required, as cheap as can be purchased in any city. feb27

Holiday Present.

ESSEX'S IMPROVED

No. 5 Nickel Silver ATOMIZER.

AN APPARATUS FOR THE ATOMIZATION OF LIQUIDS FOR INHALATION, ODORIZING OR FACE BATHS, AND FOR PERFUMING

AND DISINFECTING THE SICK ROOM.

It also constitutes a perfect Douche for Bathing the Head, Sensitive Eyes, Painful Surfaces, Burns or Inflamed Sores. By this Atomizer, a single drop of perfume is converted into numberless minute particles which fill the surrounding air with fragrance. The toilet of no lady or gentleman is complete without this instrument.

Under Patent Aug. 23, 1859, & June 27, 1871.

Entered according to Act of Congress in the year 1872, by James J. Essex, in the Office of the Librarian of Congress, at Washington.

☞ Sent by mail, post paid, to any part of the country on receipt of $1.00.

ADDRESS

TAYLOR'S PHARMACY,

104 THAMES STREET,

dec24-1m Newport, R. I.

Bell-Hanging

—AND—

LOCKSMITHNG,

—AT—

CLEGG'S

69

SPRING STREET.

FURS! FURS!

A CHOICE LOT OF

Gents', Ladies', Misses' and Childrens'

FURS!

SABLE, SEAL, LYNX, MINK,

ASTRACHAN and ALASKA

MUFFS, COLLARS & BOAS, CAPS & GLOVES.

☞ CALL AT ONCE AND EXAMINE GOODS AND PRICES.

C. H. PEABODY,

dec10 NO. 149 THAMES STREET.

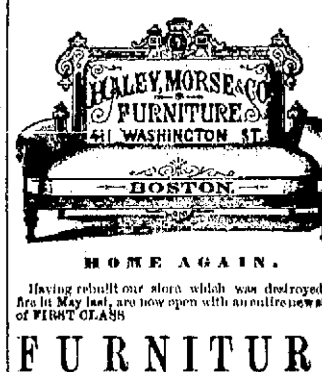

HOME AGAIN.

Having rebuilt our store which was destroyed by fire in May last, are now open with an entire new stock of FIRST CLASS

FURNITURE

AND

INTERIOR DECORATIONS.

Many of our goods have been purchased at PANIC PRICES and will be sold correspondingly cheap.

CHAMBER SETS

At "Lower Prices" than ever before offered. A great variety of goods for

HOLIDAY PRESENTS.

All of which will be sold at Extremely Low Prices. dec16-6w

Travelers' Directory.

American Steamboat Co

NEWPORT AND PROVIDENCE.

WINTER ARRANGEMENT

To commence Saturday, Nov. 1st, '73.

On and after SATURDAY, Nov. 1st, 1873, and until further notice, the steamer "CITY OF NEWPORT" will leave Newport for Providence at 8 a. m., daily, (Sundays excepted). Will leave Providence for Newport at 3 p. m.

Fare 75 cents each way.

oc31 F. MAURAN, Superintendent

Newport and Providence.

Via Old Colony & Newport with

Fall River, Warren & Providence Railroad.

ON AND AFTER MONDAY, June 3, 1872, trains will run as follows: Leave Newport for Providence 7:20 a m and 3:45 p m. Leave Providence for Newport, 7:15 a m and 4:30 p m. Leave Fall River for Warren and Providence, 7:10 and 8:50 a m and 2:13, 4:30 p m. Leave Fall River for Bristol, 7:25 a m and 4:16 p m. Leave Providence for Fall River, 7 15 a m and 1:00, 4:30, 6:40 p m. Trains arrive at Providence from Newport, 10:03 a m and 5:38 p m. Trains arrive at Newport from Providence, 11:15 a m and 7:15 p m. N. L. Barrus, Supt. je5

Jamestown and Newport Steam Ferry.

TIME TABLE:

ON and after Friday December 12 1873, and until further notice steamer JAMESTOWN will run between Jamestown and Newport, touching at Fort Adams, as follows: Leave Jamestown, 6.30, 8.45, 9.15 a. m., 1, 4.30 p. m. Leave Newport, from Ferry wharf, 7, 10.15 11.30, a. m. 3 and 5 p. m., or on arrival of Providence boat,

SUNDAYS,

Leave Jamestown, 9 a. m., and 4 p. m.

Leave Newport, 10 a. m., and 5 p. m.

☞ FARE TO FORT ADAMS, 10 CENTS.

sep30

Newport to New York.

CABIN $4.00. DECK $3.00.

The Narragansett Steamship Co.'s first-class steamers OLD COLONY, Commander B. M. Simmons, and NEWPORT, Commander A. G. Simmons, will leave Newport on alternate days, (Sundays excepted).

Steamer OLD COLONY will leave Newport on Mondays, Wednesdays and Fridays, and steamer NEWPORT, Tuesdays, Thursdays, and Saturdays at 8.30 p. m., or on arrival from Fall River.

Freight taken at reduced rates, and delivered with promptness and despatch.

State Rooms secured at office on Long wharf.

JAY GOULD, President.

A. D. BACON, Superintendent.

For further particulars apply at office on Long Wharf,

J. B. BRAYTON, Agent.

dec20

Old Colony Railroad.

Winter Arrangement.

ON AND AFTER DEC. 8th, 1873, trains will run as follows:

Trains leave Newport for Boston, Portsmouth Grove, Bristol Ferry, Coal Mines, Tiverton, Fall River, Bowenville, Weir Junction, Taunton, No. Easton, So. Braintree, 7.15 a. m., and 2.50 p. m.

Trains leave for Myricks, Middleboro', Cape Cod and Fairhaven, at 2.50 p. m.

Trains leave for New Bedford, at 7.15 a. m., and 2.50 p. m.

Trains leave for Providence, at 7.15 a. m., and 2.50 p. m.

Trains leave Boston, at 8.45 a. m., and 4.30 p. m.

Trains leave So. Braintree, at 9.26 a. m., and 4.58 p. m.

Trains leave N. Easton, at 9.55 a. m., and 5.25 p.m.

Trains leave Taunton, at 10.22 a. m., and 5.51 p.m.

Trains leave Weir Junction, at 10.25 a. m, and 5.55 p. m.

Trains leave Somerset, at 10.50 a. m., and 6.19 p.m.

Trains leave Bowenville, at 11.02 a. m., and 6.30 p. m.

Trains leave Fall River, at 11.07 a. m., and 6.45 p. m.

Trains leave Tiverton, at 11.18 a. m., and 6.55 p.m.

Trains leave Bristol Ferry, at 11.24 a. m., and 7.01 p. m.

Trains leave Coal Mines, at 11.29 a. m. and 7.05 p. m.

Trains leave Portsmouth Grove, at 11.35 a. m. and 7.10 p. m.

Trains leave Bridgewater, at 9.21 a. m., and 4.50 p. m.

Trains leave Middleboro', at 9.40 a. m., and 5.22 p. m.

Trains leave Myricks, at 10.01 a. m., and 5.38 p. m.

Trains from Boston and Way Stations arrive at 11.50 a. m., and 7.25 p. m.

Freight train leaves for Boston and Way Stations at 6.00 a m; arrives at 7.00 p m.

dec6 J. R. Kendrick, Supt.

PATENT

PARABOLA SPECTACLES.

Constructed in accordance with the Philosophy of Nature.

ADMIRABLY ADAPTED TO THE ORGANS OF SIGHT, AND AFFORDING ALTOGETHER THE BEST ARTIFICIAL

Help to the Human Vision.

The Parabola Glasses can be used for the greatest length of time, either by day or night, with perfect ease, (when selected to suit the state of the eye,) and never cause that giddiness of the head, or unpleasant sensation to the eyes that many experience from using the common kind, but tend to strengthen and improve the sight.

[From the Rev. Thomas Potter, Norwich Conn.]

Having used a pair of the Parabola Spectacles, I am fully persuaded of their superiority over every other kind, and am confident that the best recommendations are impartial trials. THOMAS POTTER.

[From the Hon. Isaac Hill, late Governor of New Hampshire.]

I have used the Parabola Spectacles for the last three years; and with eyes prematurely injured by severe catarrh for more than forty years, I find them unsurpassed, especially in night reading. ISAAC HILL.

[From M. G. Kerr, M. D., Norristown, Pa.]

I do most willingly bear my testimony in favor of the superiority of the Patent Parabola over all other kinds of Spectacles. They are constructed upon the best established and understood principles of Optics, and their adaptation to the human Eye in its different conditions of vision is so perfect as to render sight easy without effort. In my opinion, none others should be used, since the Eyes once used to these do not seem to grow old, and by having a focus at any point of the surface they appear to restore the eyes to their youthful energy. M. G. KERR, M. D.

[From Isaac Heister, M. D., Reading, Pa.]

I have for several years worn the Patent Parabola Spectacles, and have found them decidedly superior to the Spectacle glasses heretofore in use.

ISAAC HEISTER, M. D.

☞ Should the focus of these Glasses, after making trial of them, be found not adapted to the sight, purchasers are particularly requested to have them changed until suited.

For sale in this city by

WM. R. PITMAN,

jan3 Sole Agent.

By All Odds the Best.

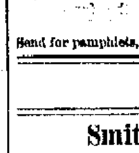

THE WAKEFIELD Earth Closet, Commodes Earth Chamber Pails and Covers, Price from $9.75 to $40.

CHAS. A. WAKEFIELD, Pittsfield, Mass., Dealer and Manufacturer,

Brown Goddard & Barlow Agents.

122 Thames St., Newport, R. I.

Send for pamphlets, or call and examine. feb-3&w

Florists.

Smith & Butler,

Landscape Gardeners, Florists, &c.,

Bellevue Avenue, Newport.

Bouquets, Baskets, Cut Flowers and Choice Plants. Gardens laid out and kept in order by the day, month or year.

Newport Exotic Gardens,

(Cor. Spring and Dearborn Streets, Newport, R. I.)

THE UNDERSIGNED respectfully inform their patrons an. the public generally that they are prepared to furnish their old customers and those visiting Newport, with a superior style of Boquets, Baskets, Wreaths, Cut Flowers, &c. A fine collection of Rustic Stands and Baskets; also, Wire Stands and Plants suitable for Vestibules. Also, Rustic Chairs and Settees for Lawns, Piazzas, &c. We will be pleased to see all who may favor us with their custom at our new store, Cor. Bellevue Avenue and Levin St., and at the Gardens, cor. Spring and Dearborn Sts., where we have done business for the past 26 years. Thanking our old patrons for their flattering patronage in the past, we hope to merit a continuance of the same.

[illegible] [illegible] & [illegible]

CARPETS.

SEVERAL pieces of nice Dutch Carpets opened this day. Also a fine stock of Brussels, Tapestry and Ingrains selling at the lowest prices, at WM. C. COZZENS & CO.